THE WEATHER

The indications are that it will be fair and warmer tonight; Sunday, fair; light westerly winds.

THE LOWELL SUN

5 O'CLOCK

ESTABLISHED 1878 | LOWELL, MASS. SATURDAY JULY 11 1908 | PRICE ONE CENT

MAJOR ALLEN DEAD

Well Known Veteran and Milk Inspector Passed Away

Major Thomas O. Allen, inspector of milk and vinegar for the city of Lowell and one of Lowell's best known citizens, died this morning at his home, corner of Middlesex and School streets, after a long illness. Up to Wednesday he had felt much improved in health and had made an appointment at his office in city hall, for the latter part of this week, intending to go there for the first time since last September.

After the intense heat of Tuesday and Wednesday his condition suddenly changed and it soon became evident that the end was not far away. He passed away peacefully at 7.15 o'clock.

Major Allen's final illness dated back about two years and came about in a peculiar way. Two years ago he was a rugged, well preserved man and did a great amount of work in his laboratory at city hall. Among the work assigned to him at that time was the analysis of the composition of certain samples of a asphalt, and while at work on these he became ill with stomach and liver trouble and the origin of his ailment was traced to the asphalt. About the middle of last July he took a trip to the Great Lakes with his son, Dr. Otis Allen, and he returned from his trip much improved in health and in correspondingly high spirits. He resumed his work at city hall but in September was taken down with a complication of diseases and was forced to leave his work and remain at home. During the winter he became quite ill and his life was despaired of, but with the coming of spring he improved and was able to be around the house and garden. Last week he felt so much improved that he decided to visit city hall once more and made an engagement for the latter part of this week. But the hot weather came on with fatal effect.

Mayor Farnham upon learning of Major Allen's death ordered the flag at city hall at half-staff.

Mr. Thomas Otis Allen was descended from a family which was among the early settlers of Massachusetts. His father, Otis Allen, was born in Newton, Mass., Sept. 12, 1803. His mother, Louisa Bixby, was born in Litchfield, New Hampshire, May 29, 1810, and died Jan. 26, 1896.

Mr. Allen was born in Lowell, April 29, 1835. He attended the Lowell public schools, and private schools of Groton and Thetford, Vermont, graduating from Thetford Academy in the class of 1854. His father, being a large lumber manufacturer, upon his graduation gave him employment on the river drive from the upper waters of the Merrimack river to Lowell. He continued in the employment of his father until the war broke out, in 1861, when he enlisted in the Old Sixth Massachusetts as sergeant in Company C, April 15, 1861. He served three months, and was discharged in Boston on the expiration of his term of service. He afterwards, in 1862, went out with the Sixth Regiment for nine months. He was appointed adjutant, and stationed at Suffolk, Fortress Monroe. He went out as major for the Sixth Regiment with the hundred-day men, in 1864. After the war he went to Jacksonville, Florida, and engaged in business as a manufacturer of yellow pine lumber, in which he continued for eighteen years.

In 1882 he returned to Lowell and in 1891 was elected to the office of inspector of milk and vinegar, which position he had held ever since.

MAJOR THOMAS O. ALLEN.

He was a member of the Masons and of the Highland club.

Sept. 21, 1856, he married Miss Charlotte Augusta Pierce, of Middleboro, has had Edward Augustus, born Nov. 9, 1857; Jennie L., born Dec. 16, 1859; and Otis Allen, born Jan. 28, 1869.

The office of inspector of milk and vinegar was of little importance when Major Allen was first appointed, but becoming interested in the work, he took special courses in chemistry and built up the office until today it is one of the most important municipal departments of its kind in the state.

The funeral will take place on Tuesday afternoon from his home, 947 Middlesex street, at 2 o'clock. Friends invited. Burial private. Kindly omit flowers. Funeral in charge of Undertaker George Healey.

FOUND NOT GUILTY

Michael Ansara Was Charged With Larceny

A very interesting case, especially from a law standpoint, was heard in court this morning, it being that of Michael A. Ansara, charged with the larceny of dry goods, notions, etc., the property of John Mose. According to the testimony brought out Mose had purchased goods from Ansara and the latter learning that Mose was to leave the state decided to keep the goods until the money was forthcoming.

Lawyer Dennis J. Murphy, counsel for Ansara, did not contest the fact that his client took the goods, but took them on what his client thought a claim of right. Lawyer James H. Carmichael appeared for the complainant.

The court after summing up the evidence in the case found the defendant not guilty and ordered his discharge.

John Mose, the complainant, testified that he resided at 98 Suffolk street and on the morning of the sixth of this month about 5.30 o'clock he left his house with two dress suit cases and a satchel, which were filled with cloth, table cloths, towels, stockings, etc. He left the cases down on the street in front of No. 92 Suffolk street while he went to see his mother and when he returned for his goods saw Ansara taking the goods into his house. Ansara said that Mose's father owed him money for house rent and that he intended to keep the goods until the debt was liquidated. Mose also testified that Ansara claimed he was a kind of Assyrian.

Mose's sister was called to the stand and began to tell what she knew of the case but when Lawyer Murphy admitted that his client had held the goods the court did not deem it necessary to hear any more testimony from the government side as it was cumulative. The court, however, gave the girl a good talking to inasmuch as she had committed contempt of court. The case was called for yesterday and she had been summoned to appear, but failed to show up and this morning she was arrested on a capias.

Michael A. Ansara, the defendant, testified to keeping a wholesale dry goods store at 98 Suffolk street and sold goods to peddlers. He said Mose had been working in the mill, but tiring of the work there called upon Ansara and asked him to fit him out with goods to sell. Ansara did this and later paid Mose something on account, but at the present time Mose is indebted to him in the sum of $23.40. Ansara testified that Mose left the goods in his store the night before the Fourth and when he called for them Monday morning he refused to give them up unless Mose paid him the whole or part of what he owed.

NEW FRENCH CLUB.

Joseph Provost, Joseph Carrier, Philias J. Parent, Edmond J. Gill, Joseph H. Miller, G. A. Gagnon, Omer Deschenaux, Willie Rousseau, Homer L. P. Turcotte, Donat Rousseau, Joseph C. Roy, Joseph O. Perron, Homer Gill, Joseph Cloquette, Albert Paquin, Arthur Pratte, Clovis Belanger and J. Edmond Trepanier have filed at the office of the secretary of the Commonwealth an application for a certificate of incorporation as provided for in chapter 120 of the revised laws under the name of Club Fleur-de-Lis.

The purpose of the club is the social progress and advancement of its compatriots. For the present the club will locate at the C. M. A. C. club building, 203 Pawtucket street.

If you want help at home or in your business, try The Sun "Want" column.

For a Good Job of
Plumbing or Heating
WELCH BROS., 61-65 Middle St.

JOHN W. KERN

JOHN W. KERN, DEMOCRATIC NOMINEE FOR VICE-PRESIDENT.

Nominated for Vice President by Acclamation by the Democrats

DENVER, Col., July 11.—The democratic national convention concluded its labors late yesterday afternoon by the nomination of John Worth Kern of Indiana for vice president, completing the ticket on which William Jennings Bryan was made the nominee for president during the early hours of yesterday morning.

The nomination of Kern was made by acclamation amid the resounding cheers of delegates and spectators. No ballot was necessary as the tide of sentiment had set irresistibly toward the Indiana candidate, state after state registering their delegations in his favor, and all other candidates withdrawing before the universal demand for his nomination.

The convention after adjourning at daylight with the nomination of Mr. Bryan, resumed its session at 1 p. m., with a powerful under-current already in motion toward the nomination of Kern for second place. On the call of states, Indiana presented the name of Kern; Colorado, through former Governor Thomas, placed in nomination Charles A. Towne, of New York; Connecticut presented Archibald McNeill, and Georgia, Clark Howell.

The names of Judge George Gray of Delaware, and of John Mitchell of Illinois were not presented, owing to the explicit requests of those gentlemen not to have their names go before the convention.

For a time it looked as though a ballot would be required. But the steady line of states which joined in seconding Kern's nomination soon made it apparent that the chances of all other candidates had been extinguished. Mr. Towne in person was the first candidate to recognize the decisive nature of the Kern movement; and, in a ringing speech, he withdrew his name from consideration and pledged his support to the ticket of Bryan and Kern. Withdrawals quickly followed from the supporters of Howell of Georgia and McNeill of Connecticut, leaving the Indiana candidate alone in the field. The withdrawal of the Connecticut candidate was accompanied by a motion that the nomination of Kern be made by acclamation. The motion was carried with a deafening shout, and the great assemblage broke into clamorous demonstration on the accomplishment of its work and the completion of the democratic national ticket.

The nomination was made at 4.23 o'clock, and the convention thereupon adjourned without delay.

The democratic national committee will assembly today, to complete its new organization and to select the chairman who will be the commander in chief of the democratic forces in the campaign.

The through of delegates and spectators are scattering for their homes and every train is bearing away thousands from the eventful scenes of the Denver convention.

JUDGE GRAY

POSITIVELY DECLINED TO BE A CANDIDATE.

DENVER, July 11.—In heading off the demonstration for Judge George Gray of Delaware, which was threatened by the Texas delegation at the opening of yesterday's session of the convention, L. Irving Handy made use of a letter written by Judge Gray to the Delaware delegation, July 1, which read as follows:

"To the Chairman of the Delaware Delegation, National Convention:

"Dear Sir: You, of course, know from my letter to the democratic state convention, by which you and your associates were appointed delegates to the democratic national convention, of my absolute unwillingness that my name should be presented as a candidate for the presidency. Since then I have repeatedly in the public press and otherwise stated that I would not be a candidate for such nomination, and I now write to you, and through you to the Delaware delegation, my unqualified and peremptory refusal to have my name so considered.

In saying this I am not unmindful, as I said in my letter to the state convention, of the great honor done me by the convention and my democratic friends in Delaware, in urging this presentation of my name, and I appreciate more deeply than I can express personally the kindness with which the nomination had been received by democratic friends throughout the state.

"My duty to them, however, as well as to myself, requires that I shall speak with frankness and say that the reasons which control my judgment in this matter are insuperable. I suppose I need hardly add that all I have said applies equally to the suggestion of my name to the vice presidency, and that under no circumstances could I accept the honor of such a nomination. With the best wishes to each member of the delegation, I remain (Signed)

Yours respectfully,
George Gray."

THE COMMITTEE

TO NOTIFY KERN OF HIS NOMINATION.

DENVER, Colo., July 11.—The committee appointed to notify John W. Kern of his nomination for vice president includes the following from New England.

Connecticut—Frank P. Fenton.
Maine—James R. Abbott.
Massachusetts—John Driscoll.
Rhode Island—P. J. Murphy.
Vermont—James E. Farse.

BRYAN PLEASED

WITH THE NOMINATION OF JOHN W. KERN.

FAIRVIEW, Lincoln, Neb., July 11.—When he received the news of the nomination of John W. Kern for vice president, Mr. Bryan said that his views on the nomination could not be expressed in the telegram which he sent to Mr. Kern. He is not only pleased with the nomination, but pleased that it was made with such unanimity.

There were a number of persons, whom he counted as available, and Kern was always included in this list.

Mr. Kern and Mr. Bryan have been political and personal friends for many years. The following is the telegram:

"Hon. John W. Kern,

"Denver, Colo.

"Accept my warmest congratulations. Your nomination gratifies m very much. We have a splendid platform and I am glad to have a running-mate in such complete harmony with the platform. Stop off and see us on your way east.

(Signed) "William Jennings Bryan."

JOHN W. KERN

A DEMOCRAT OF OLD WESTERN TYPE.

INDIANAPOLIS, Ind., July 11.—John W. Kern was born Dec. 20, 1849, at the village of Alto, Howard county, Ind. His father, Dr. Jacob W. Kern, was a Virginian by birth, who removed to Shelby county, Ind., in 1835, and lived there until 1846, when he moved into the new northern county.

John Kern's mother was Nancy Liggett, and she and Dr. Kern were married in Warren county, Ohio, in 1824. When John was five years old, the family removed to Warren county, Iowa. From the time he went to Iowa until he was 15 years old he did not see a railroad train. The family moved back to Howard county in 1864. In the '70s, while still in Iowa, Mrs. Kern died. Two children were left, John and his sister, who is now Mrs. Isaac Engel of Danville, Va.

John was educated in the district schools, and he continued this education by attending the Indiana Normal school of Kokomo, Ind., riding horseback ten miles each way every day. Later he taught school near Alto. He earned money to enter Ann Arbor, graduating from the law department of Michigan University in 1869. He immediately began practising in Kokomo, Ind.

He was "drafted" when he was 21 years old to make the race for the legislature in the republican county of Howard, but was defeated. He was chosen city attorney of Kokomo for six terms over republican aspirants. In 1884 he was elected reporter of the supreme court.

Since then Indianapolis has been his home, where he has practised law. He has worked in every campaign, served the county in the legislature and was the leader of his party in the state senate. He was city attorney under the last two administrations of Mayor Thomas Taggart from October, 1895, to October, 1901.

In 1900 he was nominated for governor, but was defeated. Before the St. Louis convention of four years ago, Mr. Kern's name had been prominently mentioned among the vice presidential possibilities.

Mr. Kern has been president of the Commercial club, and has always been conspicuous in all state and civic movements. He is prominent in all the social and literary affairs of the city. Miss Julia Kern, his daughter, is well known socially. There are two other children—John W. Kern, Jr., aged nine, and William H. Kern, who is now five years old.

MRS. KERN SORRY

THINKS HUSBAND'S HEALTH WILL SUFFER.

INDIANAPOLIS, July 11.—Mrs. John W. Kern, wife of the nominee for vice president, was notified by a reporter of the nomination of her husband at Denver. She was at her home, 1833 North Pennsylvania street, with her children.

"I had hoped," she said, "you would give me the good news that Mr. Kern had not been nominated. I, of course, appreciate the honor conferred upon Mr. Kern, but I cannot understand what conditions at Denver have arisen that would cause him to have accepted the nomination.

"Mr. Kern has injured his health in past campaigns by his activity, and as this means vastly more to me than any political honors, I am sincerely sorry, although I suppose I should not say so."

HUMPHREY O'SULLIVAN

Says That Bay State Delegation Was Not Polled

DENVER, July 11.—Many of the Massachusetts delegates entrained last night and are steaming on the way eastward. Others are scattering in various directions and will devote several days to western sightseeing. George Fred Williams and Col. A. C. Drinkwater intend, along with many others who came to the convention, to stop over at Lincoln.

The Bay Staters, who are going straight home, will arrive Tuesday forenoon, according to their schedule.

HUMPHREY O'SULLIAN.

The Massachusetts delegation had a brisk time of it yesterday in the convention. About half of them favored the nomination of John Mitchell for vice president, but as soon as they saw Kern was to be nominee they made a rush for the band wagon.

On the call of the states Chairman John P. Sweeney announced that the state had no candidate. This drew a protest from Humphrey O'Sullivan, who arose to inform the convention that there had been no poll of the delegation and that Sweeney's statement was unwarranted. That was the last heard of the protest, for the Kern band wagon began rolling into view at this stage of proceedings.

Fourteen Massachusetts delegates stood ready to vote for Mitchell yesterday. These 14 are confident they could have carried four more with them. When Mr Williams headed a paper declaring for Kern, declaring him to be the best available man, he found enough willing to follow to deprive the Mitchell movement of its excuse for being.

Mr. Williams did not attempt to sway the others to his way of thinking, according to James W. Synan, but appeared to be sincere in his belief that the exigencies of the moment required Kern.

Messrs. Synan and Doherty, the latter a delegate-at-large, and the Boston men wanted Mitchell. Because of the importance of Massachusetts as an industrial state, it was held that the naming of Mitchell would be a timely concession to the labor vote.

Mr. O'Sullivan likewise made a protest to the convention because Massachusetts had yielded to Utah to make a seconding speech in favor of Bryan. He desired chiefly to make it known that the entire delegation had not been consulted in that matter.

Among those who left last night for the east were Dr. J. T. Cahill, W. H. Cowan, Dennis Lannan, Leo F. McCulloch, James P. Timlity, George Fred Williams, J. J. Marion, J. T. Coughlin, O. W. Coughlin, Charles S. Ashley and quite a number of other Massachusetts people who have been spectators at the convention.

GRAND KNIGHTS

WILL NOT HOLD OUTING AT GENOA CLUB TOMORROW.

The outing of the Grand Knights of the Knights of Columbus which was scheduled to take place at the Genoa club grounds tomorrow has been postponed as several of the Grand Knights would not be able to attend tomorrow.

FUNERALS

WATTERS—The funeral of Bertha M. Watters took place from the home of her parents, 17 Ralph street, yesterday afternoon, at 2.30 o'clock and was very largely attended. Rev. Dr. O. C. S. Wallace, pastor of the First Baptist church, assisted by Rev. F. A. McDonald, pastor of the Fifth Street Baptist church, were the officiating clergymen. Appropriate selections were sung by a quartet composed of Messrs. John McLaren, David Moir, Etta Thompson and Mrs. Ella Burns. The casket was buried in a wealth of floral tributes. The bearers were Messrs. Garvin Holt, John McLaren, William Mack and George Thompson. Burial was in the family lot in Westlawn cemetery, in charge of Undertaker George W. Healey.

16,600 YEN

FOR ENTERTAINMENT OF THE AMERICAN FLEET.

TOKIO, July 11.—The Yokohama municipality has voted the sum of 16,600 yen to cover the expense of the entertainment to be given to the officers and men of the American fleet while they are in that city. A reception committee of 15 which includes the mayor of the city has been organized.

RUSSIAN BUDGET

CZAR SENT UKASE ADJOURNING PARLIAMENT.

ST. PETERSBURG, July 11.—The budget passed its third reading in the duma today. Immediately thereafter an imperial ukase adjourning parliament until October 28 was read. The deputies cheered the name of Emperor Nicholas. The proceedings came to an end with divine service in the lobby of the palace.

THE AMERICANS

Still Lead in the Shooting Contest

BISLEY, July 11.—With a lead of ten points as the result of yesterday's shooting at the three shorter distances the American team when they went to the butts today to start at the 800 yard range were looked upon as pretty certain winners of the international team match, the principal event in the rifle competitions being held in connection with the Olympic games. Although the Americans' lead of yesterday was not great it was about as large as they expected, their hopes of winning the match being laid in the scores they expect to make at the longer distances.

The weather this morning continued unfavorable for good scores, the day being dull with a variable wind, the enemy of all riflemen.

The Americans, however, at 800 yards increased their lead to thirteen points, scoring 436, thus bringing their aggregate score for the four distances up to 1727. The English team maintained second place by scoring 433, making an aggregate of 1714. Canada, the third team on the list, made 431, but the team lost so many points yesterday that their total for the four distances is only 1678.

The official announcement of the result of the 300 meter individual match shot yesterday gives the gold medal to Helgerud of Norway, who scored 904, the silver medal to Lieut. Semon of Ohio with 888 and the bronze medal to Satler of Norway with 879.

The protest made by German, American, against a miss which he was credited in the individual revolver contest, has been disallowed. The gold, silver and bronze medals in this contest were today officially awarded, respectively as follows:

Van Asbroeck, Belgium, with 450; Storms, Belgium, with 487, and Axtell, American, with 460.

It is thought generally now that the longer distances have been reached, that the team contest will resolve itself into a battle between the Americans and the Englishmen. For a time the Canadians threatened to upset these calculations. Four of them at the start today made every shot a bulls eye but three of this team broke down with the last shot. The shooting of the Americans was brilliant and evoked the greatest praise. Nine of them made the highest possible score but no fewer than five scored 75. This gave the Americans a total for this range of 431 out of a possible 445.

MRS. SAGE

BOUGHT RACETRACK AND PRESENTED IT TO VILLAGE.

NEW YORK, July 11.—Mrs. Russell Sage found a new way to settle a racetrack question, when she bought the 42 forty-two acre trotting circle and athletic field located about a mile from the village of Sag Harbor, L. I. She has presented it to the village as a playground and athletic field for the school children.

There is a fine growth of timber on one end of the land. It is understood that Mrs. Sage paid $600 for the track.

PREDICTS VICTORY

Watterson Says Bryan and Kern Will Win

LOUISVILLE, Ky., July 11.—Col. Henry Watterson sounded his keynote of the democratic campaign in the Courier-Journal this morning. It is quite lengthy and goes into the democratic campaign of 1908. In his opening paragraph he says:

"Hurrah for Bryan and Kern! It is a strong ticket. It is a sound democratic declaration of principles. The party will accept both the ticket and the platform with enthusiasm and the voters will ratify them at the polls in November. Henceforward the word shall be: 'Faction to the rear—united we stand.'"

Mr. Watterson says that it is practically the old fight of 1896 over again. He quotes the most salient points of the Tilden platform of that year and its terrible indictment of the republican party, and says:

"We demand that all custom house taxation shall be only for revenue."

Mr. Watterson tells of the rise of Mr. Bryan and his hold upon the democratic party. He tells of his recent conferences with the Commoner and how he made his peace with that great leader, and then says:

"The anti-Bryan habit is self-deceptive and pure delusion, where it is not a form, often unconscious form, of treasonable infidelity. There is no reason for its existence in the mind of any true democrat."

Mr. Watterson compares Bryan with Henry Clay and says that the people and not the politicians prevailed at Denver. He then closes his editorial by saying:

"They have prevailed against a great deal of maneuvering and not a little money; they have prevailed over the doubts and fears of many, the prejudices of others; but prevail they have, distinctly and absolutely. In standing to Mr. Bryan as the whigs should have stood to Mr. Clay, they take the responsibilities into their own hands, choosing their ticket as wise women choose their husbands, to suit themselves, saying to one another now, and ready to say to the world and to the bitter end, if that be the will of the Lord—as please God it shall not be—

'Tis better to have loved and lost
Than never to have loved at all.

"Better, yea, a thousand times better the old faith and the old flag, so that if we must go down we shall go down shouting.

"That is the soul of democracy, unterrified and undefiled. That is the spirit which snatches brands from the ashes and sets them blazing upon the altars of truth. That is the fellowship that binds men and wins battles, even with pebbles, against mail clad giants, though hell shought belch forth millionaires and Satan bar the way."

OIL IS ON FIRE

Blaze Seen for 200 Miles at Sea

PEOPLE IN WILDEST TERROR

A Careless Workman Started the Fire

CHICAGO, July 11—A despatch from Mexico City says:

A lake of oil covering an area of more than a square mile and of unknown depth in the state of Vera Cruz is on fire. It has been burning for five days and has created the wildest terror among the natives of that section. The blaze is seen for more than 200 miles at sea, according to navigators who have arrived at Vera Cruz and Tampico.

The scene of the fire is about 75 miles southeast of Tampico near the San Geronimo river. It is remote from any railroad. An old field was being developed at that place by the Pennsylvania Oil Co., which is composed of Pittsburg men. The company had bored a number of wells and all of them were flowing oil in large quantities. The product was placed in earthen storage tanks preparatory to shipment.

A careless workman acidentally set fire to one of the wells and the flames were communicated to the underground reservoir of oil. A terrific explosion occurred, which uplifted the earth's surface throughout the whole field. The explosion was heard 75 miles distant. The oil company lost $200,000 worth of machinery and the oil which has been burned will total millions of barrels. The whole oil field will be destroyed.

NEW OBSERVATORY

WAS INAUGURATED BY THE KING TODAY.

FRIEDRICHSHAFEN, July 11.—The inauguration by the King of Wurtemburg of the new governmental observatory for the study of meteorological conditions by means of kites and captive balloons occurred here today in the presence of a brilliant assemblage of officials and scientists representing the entire empire. This new observatory is based upon certain successful ideas carried out in America. Abbett Lawrence Rotch of the Blue Hill observatory, near Boston, was especially invited to attend the inauguration.

This observatory is provided with a boat for the purpose of carrying out experiments over Lake Constance. Kites will be sent aloft from the boat to a height of 20,000 feet, carrying registering instruments. It is hoped by this means to obtain atmospherical records of the greatest value.

RICARDO ARIAS

Withdraws From Fight for President

PANAMA, July 11.—The electoral situation has been much cleared by the withdrawal of Ricardo Arias, the constitutional candidate for the presidency, but in spite of this the adherents of Domingo De Obaldia, the independent candidate, have relaxed their efforts, but very little and it is planned to elect Senor Obaldia as conclusively as possible.

Since the withdrawal of Arias the possibility of American intervention is much more remote but even so the condition of affairs is critical. The followers of Arias will be at the polls and trouble and disorder are not by any means out of the question. The governor of the canal zone has sent to every town of the republic commissioners to watch the elections and take note of everything that occurs. Among these men are thirteen American army officers and as many more employes of the canal commission. The sentiment of the country is undoubtdly with Obaldia, who is supported by the Liberal party, which counts at least sixty per cent of the population of Panama and about one-half of the constitutionals. Obaldia is a wealthy cattle owner of Chiriqui, son of an ex-president of Colombia, and he has in the past been governor of the state of Panama and acting president of the republic. If the people find that their rights to vote as they please are not respected at the polls tomorrow, there is bound to be serious disorder because they would prefer American occupation to a continuance of the unsatisfactory system of government they had had in the past.

The American authorities are fully prepared to see that the elections are fair and to put down any serious trouble with energy.

Two hundred and seventy-six presidential electors are to be chosen and out of this total it is predicted that no less than 200 will be for Obaldia. The electors will meet Aug. 1 to elect a president.

MISSING MAYOR

Has Been Found in a Monastery

CHICAGO, July 11.—A despatch to the Tribune from Dubuque, Ia., says:

Mayor H. A. Schunk, who disappeared recently, was yesterday found in the Trappist monastery, eighteen miles from here. Troubles in legal and political affairs are said to be the reason for his desire to shun the world.

We carry a complete line of

Household Furnishings

at lowest prices, and are sole agents in Lowell for the celebrated

Crescent Range

PETER DAVEY

134 MARKET STREET

Furniture Dealer — Undertaker — Funeral Director

Telephone Connection 79-2

GRAVE DANGER

From Bathing in Filthy Parts of Both Rivers

BOYS SWIMMING IN THE CONCORD REGARDLESS OF THE DANGER.

Boys Have Sores Breaking Out About Face and Body as Result —One May Lose Sight—Various Diseases May Be Contracted

Every Sunday since the coming of hot weather there has been a great deal of bathing in the Concord river below the six-arch bridge and even below the Lawrence street bridge. This river is actually thick with sewage and filth from the factories. Even the scourings of the Rendering Works is poured into this river with the result that the contamination is probably the worst that could be found in the country. The river close to the Rogers street bridge is little better than a cesspool of filth. A mouthful of this water, charged as it is with sewage and chemicals is sufficient to poison a boy.

It is noted that many of those who have been bathing have suffered from sores breaking out on the nose, ears, mouth and eyes. One boy is reported to have a case of sore eyes from which he may lose his sight altogether.

The Concord river, of course, flows into the Merrimack below the Central bridge so that this river below the bridge cannot be much better than the Concord. Several sewers empty their contents into the Merrimack above and below the bridge, so that the boy or the man who goes in bathing below the bridge takes serious risks. He may get typhoid fever, diphtheria, or any of scores of diseases. He may get blood poisoning or if he swallows any of the water he may be poisoned outright. No water at all fit for bathing purposes can be found until Gage's ice houses have been passed, going up the river and it is none too pure even farther up.

Boys are cautioned against the danger of getting beyond their depth by going in up the river at points with which they are unacquainted. They should stay with the crowd so that if anything happens them there will be somebody at hand to rescue them from drowning.

At the badly contaminated portions of both rivers the water actually smells of the sewer and boys require to be washed all over in clean water after bathing in the rivers. Thus they get the filth lodged in the skin in a manner that requires the careful application of soap and water to remove.

40,000 GYMNASTS

To Take Part in Big Tournament

FRANKFORT-ON-THE-MAINE, July 11.—Four hundred German-American gymnasts accompanied by a large number of relatives and friends arrived here today to take part in the international gymnastic tournament and festivities that open here today and last until July 22.

No fewer than 40,000 gymnasts are to take part in these contests for which a large number of prizes are offered. The preliminary festivities and the gala banquet are to be held today. Tomorrow there will be a procession through the city. Monday, Tuesday, Wednesday and Thursday of next week there will be gymnastic exhibitions while the tournament proper will be held July 19, 21 and 22.

$300,000 LOSS

CAUSED BY A FIRE AT GRAND FORKS.

GRAND FORKS, B. C., July 11.—Fire destroyed two blocks and a half of the main business portion of this city yesterday. Loss $300,000, with 40 per cent insured. One man was killed and another is missing.

SECRETARY DOVER

HAD A CONFERENCE WITH WILLIAM H. TAFT.

HOT SPRINGS, Va., July 11.—The many conferences that have been held by William H. Taft concerning the plans for the campaign during the past week have prevented him from devoting as much attention to his correspondence as is necessary to keep pace with the flood of letters that are coming in to him. Frank H. Hitchcock, chairman of the republican national committee, Postmaster-General Meyer and William Nelson Crownel left last evening. Secretary Dover of the national committee arrived today and was the first caller Mr. Taft saw in his office.

HEARST BOLTS

His Papers Will Not Support Bryan

NEW YORK, July 11.—That William J. Bryan is not to have the support of William R. Hearst is indicated today by the attitude of Mr. Hearst's two New York newspapers, the American and the Evening Journal. The two papers announce a loss of confidence on their part both in the democratic party and in Mr. Bryan.

CLEARS THE COMPLEXION OVER NIGHT

Pimples, Rash, Eruptions, Etc., Quickly Eradicated by New Skin Remedy.

Since its discovery one year ago, Poslam, the new skin remedy, has, in its extraordinary accomplishments, exceeded the most sanguine expectations of the eminent specialist who gave it to the world. It has cured thousands of cases of eczema and eradicated facial and other disfigurements of years' standing. The terrible itching attending eczema is stopped with the first application, giving proof of its curative properties at the very outset.

In less serious skin affections, such as pimples, rash, herpes, blackheads, acne barber's itch, etc., results show after an overnight application, only a small quantity being required to effect a cure. Those who use Poslam for these minor skin troubles can now avail themselves of the special 50-cent trial size, recently adopted to meet such needs. Both the 50-cent package and the regular $2 jar may now be obtained in Lowell at Falls & Burkinshaw's, Carter & Sherburne's, and other leading drug stores.

Samples for experimental purposes may be had free of charge by writing direct to the Emergency Laboratories, 32 West Twenty-fifth street, New York city.

TEXTILE NOTES

Interesting Items From Mill Centres

FALL RIVER, July 11.—The takings of print cloths by printers and converters have been small thus far, and it is doubtful if the total weekly sales will exceed 70,000 pieces. So far as the local market is concerned, comparatively little life is being manifested and the operations of printers and converters are below normal.

In view of the small amount of business that is being put through on print cloths, some of the mills have adopted a four days a week schedule, while others will run only three days a week. There are other mills that will curtail as best suits their convenience. The profit in print cloths is very small indeed. The margin between eight pounds of middling uplands cotton at 11.20 cents per pound and the selling values of 45 yards of 28-inch 64x64s at 3¾ cents and 32.11 yards of 38½-inch 64x64s at 4½ cents is only 57.4 cents. This hardly allows a sufficient profit to operate a mill successfully. An idea of the unprofitableness of trading at prevailing quotations for cloth is shown by the following calculations: Narrow standards are 28 inches wide, 64 warp and 64 pick, seven yards to the pound, with 28s warp yarn and 36s filling yarn.

The market quotation for warp yarn is 20.5 cents per pound, while 36s filling yarn commands a value of 21 cents a pound. Allowing a fair percentage for the takeup in the yarn and the necessary contraction in cloth, the total cost of both filling and warp yarn for 47½ yards of cloth is $1.486. Of course, it is assumed in these calculations that a mill buys its yarn in the open market, although very little, if any yarn is purchased by the mills in this city, as they generally spin their own yarn.

On the basis of 3¾ cents a yard for 28-inch 64x64s, 47½ yards of cloth woud cost $1.543 leaving only a slight profit of 5.7 cents between the cost of the yarns and the selling price of 47½ yards of the woven cloth. It is not contended that the above calculations are strictly correct, for there are other allowances to be made in addition to those already considered, but for practical purposes it serves to show what little profit there is in print cloth at current quotations.

ABINGDON MILLS RESUME.

HUNTSVILLE, Ala., July 11.—The Abington Cotton mills, one of the smaller textile industries of this city that closed during the financial depression last winter, has resumed operations and is recruiting the force up to 400 employes as rapidly as possible.

The Abingdon is the first of the Huntsville mills which suspended that has resumed full time. General Superintendent J. G. Johnson says his company has taken several large contracts and will be busy filling those alone for several months.

SEMINOLE STOCK JUMPS.

AUGUSTA, Ga., July 11.—The common stock, amounting to $300,000, of the Seminole Cotton Manufacturing Co., has made a wonderful advance in the local market within the last few days and is now selling at five times the price of a few weeks ago. Seven months ago the mill began operations with $200,000 capital of which $121,000 was first preferred 7 per cent. stock, $138,000 second preferred 6 per cent. stock and $238,000 common stock.

The company succeeded the old Clearwater Bleachery, which did not prove successful, but the new cotton mill has exceeded the most sanguine expectations of the promoters and at a meeting of the directors a semi-annual dividend has been declared in full for both issues of the preferred stock and in addition a semi-annual dividend of 3 per cent has been declared on the common stock and a surplus set aside.

The common stock at one period sold for as low as $10.00 per share, but there is now a big demand for it at $40 to $50 a share and some are holding for $75 per share. Thomas Barrett, Jr., is president of the company.

PLANT TO BE REBUILT.

CHARLOTTE, N. C., July 10.—Arrangements will soon be completed for repairs to the plant and machinery of the Mayo Mills Co. of Mayodan. The mill was damaged by a fire caused by lightning, and a loss of about $40,000 resulted. The equipment consists of about 32,000 spindles, manufacturing cotton yarns.

CENSUS BUREAU

To Collect Data on Natural Resources

WASHINGTON, July 11.—An important step in the work of conserving the natural resources of the country has been taken by President Roosevelt who has directed that the census bureau collect and compile certain information relative to the subject for the use of the national conservation commission. This will include the present condition of the water power of the country; irrigation, the lumber cut and such other material as may be suggested by the conservation commission.

BIG LIQUOR RAID

Sturgis Men Got $1000 Worth of Stuff

CALAIS, Me., July 11.—Seven Sturgis deputies, headed by Ferdinand Stevens of Lewiston, raided five places today and secured liquors valued at over $1000. The raid was entirely unexpected and the seizurts were unusually large.

BODY IDENTIFIED

As That of a Brooklyn Lawyer

NEW YORK, July 11.—The mystery surrounding the death of a man who was found in a room in the Mount Vernon hotel at Mount Vernon on Tuesday morning was solved yesterday when the body was identified as that of Joseph McElroy, a Brooklyn lawyer, who was private secretary to Justice Greenbaum of the supreme court.

Coroner Van Patten and Detective Silverstein of Mount Vernon, after working two days on various clues finally learned through a newsboy that McElroy went to Mount Vernon at 5 o'clock Tuesday morning accompanied by a stylishly dressed woman in black. They had been riding on trolley cars all night, the coroner said. The two had something to eat and drink in a cafe and then went to the Mount Vernon hotel on Stevens avenue, where they parted. McElroy registered as James McKinnon of New York and went to a room alone. The woman, who is said to be a stenographer in a New York law office, started back to New York on a trolley.

About 10 o'clock the same morning a maid entered McElroy's room and found him dead on the bed. He was fully dressed and evidently had expired soon after registering. The body has been in Davis' morgue, Mount Vernon, and would have been buried in the potter's field today had it not been for the finding of the newsboy who had seen the woman board the trolley and start for the city. Detective Silverstein traced her movements back to Brooklyn and finally found her. She said that Richard B. Tillinghast a lawyer of 161 Broadway, who is a clerk in the County court house, was McElroy's personal friend. Detective Silverstein had Tillinghast go to Mount Vernon yesterday and he identified the body.

Joseph McElroy had lived for the last four years in a three-story brownstone house at 1419 Pacific street, Brooklyn, with his wife and two sons, 10 and 4 years old. On July 1 the wife and children left for Pittsfield, Mass., to spend the summer. Joseph W. Sycora, Jr., and his wife, who had been living at 147 East Thirtieth street, Manhattan, are occupying a part of the McElroy house temporarily. Mr. Sycora said yesterday that on Monday McElroy told him he was going to Sheepshead Bay to spend the night with friends. He had not seen him since.

McElroy was about 40 years old. He was graduated from Yale in 1888 and had practised law in Brooklyn for the last fifteen years. Mr. Sycora said last night that McElroy was particularly devoted to his wife and children and talked of them a great deal.

RECORD BROKEN

Jackie Clark Sets New 2 Mile Mark

SALT LAKE CITY, Utah, July 11.—The two-mile open professional bicycle record made by F. A. McFarland July 7, of 3.55 3-5, was broken last night when Jackie Clarke rode the distance at Salt Air track in 3.46 1-5.

CAMPAIGN PLANS

To Be Discussed at Fairview

FAIRVIEW, LINCOLN, Neb., July 11.—William J. Bryan a willing listener, heard tales of the Denver convention today, members of the Lincoln Bryan club having returned from the Colorado capital this morning. Mr. Bryan, who has been under heavy strain for a fortnight, enjoyed a full night's rest last night and arose greatly refreshed ready for the many conferences he will have with his supporters during the coming week. Chief in importance will be the visit to Fairview of members of the new national committee next Tuesday when campaign plans will be discussed and the matter of a new chairman taken up informally.

WAGE REDUCTION

TO BE MADE BY WARREN PAPER COMPANY.

WESTPORT, Me., July 11.—The S. D. Warren Paper Co. have announced that on reopening on July 13 a reduction in wages averaging five per cent. will be made. This will bring the scale of wages down to that which was in effect up to January 1, 1907. The paper machines will be operated on full time and other departments to the extent necessary to take care of the output of the machines.

LAKEVIEW THEATRE

"The Wayward Son," which the Adam Good Co. is presenting at Lakeview theatre this week, seems to be the banner bill of the season so far, judging from the thoroughly appreciative audiences that seem to grow larger and larger at every performance.

Owing to a slight hitch in the arrangements Danny Simmons will not appear in "The Way of the West" as stated, but in his place the management has secured Eddie Poulter, who had to break his engagement with a big musical comedy in order to stay. "The Way of the West," which they will present next week, although new to Lowell theatre-goers, is Mr. Poulter's best part, he having played it three seasons through the west with a high priced show, so that when he appears next week as "Kid Corners," the patrons of this cosy little playhouse will agree that his version is above criticism. There will be matinees every day except Monday, while popular prices will prevail.

LABOR LEADERS

Made Defendants in $50,000 Suit

DENVER, Colo., July 11.—While Samuel Gompers, John Mitchell, John S. Lennon, Frank N. Morrison, Joseph Valentine, James Duncan, and Max Morris were holding a conference on labor matters yesterday, Deputy Sheriff Thomas Lawson served them with papers to appear as defendants in a suit brought by the W. H. Thompson Marble company against them as leading officers of the American Federation of Labor, for $50,000, for alleged damages to its business by a strike and boycott. These officers will have to appear before a commissioner July 17 to give testimony, and the action will keep them in Denver one week longer than they had intended staying. The trial has been set for Aug. 4, and it will probably be necessary for the leaders to return to Denver at that time also.

Officers of the Colorado State Federation of Labor and the Denver Building Trades Council are co-defendants to the suit.

SUPT. MALONEY

Was the Benefactor of the Boys

There has been much speculation as to the identity of the gentleman who provided 1250 free tickets for boys to the Buffalo Bill show last Wednesday. The boys were anxious to know to whom they were indebted. It now comes to light that this benefactor of the boys was none other than Division Superintendent William E. Maloney of the Boston and Northern street railway. If the boys commit to memory the six inspiring little poems with which each was presented, they will have good cause to remember Mr. Maloney through life. He has furnished loney throuhg life. He has furnished them an inspiration such as every boy needs, and this was probably the main motive of his act. He wanted to have the matter kept secret but a Buffalo Bill man at Lawrence let it out.

SHOE DEALERS

DISCUSSED BUSINESS CONDITIONS IN THE SOUTH.

SWAMPSCOTT, July 11.—General business conditions in the south were discussed at the concluding sessions today of the annual meeting of the Southern Shoe Wholesalers association. Among those participating in the discussion were B. F. Hollins of Nashville, Tenn., J. P. Williams of Memphis, Tenn., B. F. McLeod of Charleston, S. C., Charles K. Paine of Charlestown, W. Va., Augustus Wright, Petersburg, Va., George D. Witt of Lynchburg, Va., and C. D. Gaitherd, New England agent of the Norfolk and Western R. R. in Boston.

MYSTIC SHRINERS

ARE ON THEIR WAY TO ST. PAUL.

BOSTON, July 11.—Mystic Shriners of Alepho temple, accompanied by delegations from seven other New England temples, left this city today on special cars for St. Paul where they will attend the 34th annual session of the imperial council. There were nearly a hundred in the party.

BISHOP CURTIS

DIED AT ST. AGNES' SANITARIUM TODAY.

BALTIMORE, Md., July 11.—Right Rev. Alfred Curtis, formerly Roman Catholic bishop of Wilmington, Del., and for a number of years vicar-general of Baltimore, died at St. Agnes' sanitarium this morning.

ALLAN LINE ROYAL MAIL STEAMERS

Moderate Rate Passenger Service

Laurentian, July 17; Numidian, July 31; Laurentian, Aug. 14; Numidian, Aug. 28.

Owing to great demand from parties desiring to attend the Edinburgh Exhibition, International Art Congress, Olympic Games, Dover Pageant, etc., early application for accommodation is suggested. Send for "Edinburgh Exhibition" special circular. H. & A. ALLAN, Agents, 110 State street, Boston.

Denis Murphy, 18 Appleton Street

Polar Star
ICE CREAM
Freezers
1 QUART 75c
2 QUART $1.00
W. T. S. BARTLETT
653 and 659 Merrimack St.
The Up-town Hardware Store.

ARE YOU HUNGRY

Our 25c dinner will appease your appetite—it would cost you 60c elsewhere. Everybody is talking about our special breakfasts and suppers. Lowell Inn, 21 Central street. Thomas Hoban, proprietor.

CAMP WHITE

Adjoining Crescent Park, one mile of shaded seashore on Narragansett Bay, 5 miles from Providence by boat or electric: 40 furnished cottages; boarding house, 100 rooms; free bath houses; all seaside amusements; board and room $1.50 to $1.50 per day. Circulars. Open July 1st. Camp White House, Riverside, R. I.

SUDDEN DEATH

Of a Most Estimable Young Lady

HAD BEEN OVERCOME BY GRIEF

Over the Death of Her Mother

The many friends of Miss Josephine M. Hennessy, a most estimable young woman, will be deeply shocked to learn of her sudden death which occurred yesterday afternoon at her apartments, 364 East Merrimack street, the sad culmination of a deep sorrow which finally unbalanced her mind.

Some time ago Miss Hennessy was taken ill and her health began to give way. While thus suffering her mother passed away and the blow weighed heavily upon her as she was deeply devoted to her mother and of a most sympathetic and lovable nature. With the death of her mother came the inevitable breaking up of her home and she went to East Merrimack street to room out. Being greatly attached to her home the new life intensified her grief and her condition became such as to cause the other members of the family deep concern.

Recently, however, she showed signs of improvement physically, though the dreaded melancholia which affected her mind still remained. It was believed that as time progressed this, too, would disappear and every hope was held out for her ultimate restoration to her old time health and spirits.

Yesterday morning Miss Hennessy complained to her sister, Miss Ella M. Hennessy, that her heart was bothering her and that she felt quite ill. But she promised to meet her sister down town at 12.30 o'clock and with that understanding was left alone in her room to rest. When she did not appear at the appointed hour the sister immediately went to her room in East Merrimack street, where she found the unfortunate girl sitting in a chair in the centre of the room, dead.

Dr. Huntress, the family physician, and Medical Examiner Melgs were notified, as were the two brothers of the deceased, J. Joseph Hennessy, the well-known attorney, and Thomas J. Hennessy, of the firm of Bunker & Hennessy. The physicians were of the opinion that death was due to some kind of poison, whether taken by mistake or while in a state of mental aberration is not known.

Those who knew the deceased personally will deeply mourn her death for she possessed a sweetness of disposition and kindliness of character that won her friends wherever she went. Her devotion for her mother was marked and throughout the last illness of the latter the daughter, though in poor health herself, was by her mother's bedside constantly, day and night, and she never recovered from the shock of her mother's death. When in good health Miss Hennessy was light hearted and ever ready to help and sympathize with others less happy than herself and there is little doubt that the unfortunate young woman was bereft of reason for some time prior to her death.

A NEW KIND OF

Window Brush

Wire set, strong, black bristles. This brush has a sort of loop shape to it. Has a galvanized iron socket, into which you can place a long handle if desired. It's a dandy brush for its purpose. Price

50c

C. B. Coburn Co.
63 Market St.

Babbitt's Eyeglasses and Spectacles

If nature says spectacles, why, spectacles it must be. Nature won't accept just spectacles though; they must be the right spectacles. We can supply the kind nature demands and our prices are right also.

THE BABBITT CO. OPTICIANS
81 Merrimack St.

A SHINGLE IN TIME SAVES NINE.

Many kinds of shingles, but the best roof-covering that any man can top off with is a

FIRE INSURANCE POLICY

in a reliable company. So that if the fire-fiend lays his home in ashes, he gets dollar for dollar without delay. Can the manufacturers of shingles offer a kind to beat this? If not insured, let us shingle your roof today, for tomorrow may be too late. Lowest premiums in best companies only.

Russell Fox
159 MIDDLESEX STREET

SALOON CLOSED

For Selling to Men on "Black List"

FITCHBURG, July 11.—Yesterday afternoon the license commission announced its finding in the case of J. F. Murphy & Co., retail and wholesale liquor dealers, against whom the police had a list of 20 or more complaints, and the verdict was that the place be closed for three weeks, beginning Monday next.

The hearings occupied two evenings and all yesterday afternoon. The police evidence was on the line of direct sales to intoxicated persons, as well as to persons on the "black list," so called, the men who had been arrested for drunkenness within six months.

At the hearing yesterday afternoon William Sampson, a minor, testified that he had at the request of the defendant saloon keepers gone yesterday morning to another saloon, that of John T. Keefe, to purchase a glass of beer, after he had told August Beck, an employe of Murphy & Co. that he was a minor.

Mr. Keefe saw the young fellow in the saloon and asked him why he was there. At the same time he sent out for an officer and together they took the boy's signed statement, and Mr. Keefe reported the incident to the license commission.

SHE ASKS $10,000

Woman Alleges Breach of Promise

BOSTON, July 11.—All that Martha Berk wants from Louis Greenberg is $10,000.

She claims this is due her on account of alleged breach of promise to marry her.

In order that she might have some chance of getting the $10,000, or at least a part of it, Miss Berk yesterday filed an application in the superior court asking that Greenberg be restrained from drawing any of the proceeds from the Scenic Temple, Revere, until her suit has been settled.

Greenberg is a Boston lawyer and real estate man. Miss Berk is his cousin. The girl alleges that over a year ago, while she was in Poland, Greenberg wrote to her and offered to marry her, and that when she came to this country he refused to keep his part of the contract.

MAST. PLUMBERS

To Hold Annual Meeting in Boston

The National Association of Master Plumbers will hold its 28th annual convention in Paul Revere Hall, Boston, Tuesday, Wednesday and Thursday of next week, with an attendance of about 1500, including 600 delegates from all parts of the country.

The convention will be opened Tuesday at noon by Gov. Guild. Addresses will be made by T. A. Hill, president of the association; Bernard J. Rothwell, president of the Boston chamber of commerce, and by David Craig, former president of the association.

A reception and ball, with a buffet lunch, will be given Thursday evening at the Hotel Somerset. Friday the delegates, with their wives and friends, will take an outing at Nantasket Beach. Wednesday the visiting women will take shopping trips in the forenoon, go to Concord and Lexington after lunch, and in the evening visit Norumbega Park.

The convention arrangements are under the general charge of the Boston Master Plumbers' Association and its special convention committees, the officers of which are A. T. Curtin, president; J. J. Vogel, secretary, and T. J. Tute, treasurer.

PRIZE DRILL

OF GARDE SAINTES-ANGES NEXT TUESDAY.

On next Tuesday the boys of the Garde des Saintes-Anges will hold their annual picnic and prize drill and all are practising faithfully for the event as there is intense rivalry among them.

The order of drill for the exhibition next Tuesday will be: First, battalion inspection; second, individual prize drill; third, escort of the colors; fourth, company drill; fifth, battalion drill; sixth, dress parade. The officers of the day will be Quartermaster Ernest J. Gagne. There will be three prizes for the individual drill, a silver medal for the first, and two which have not been decided upon. For the company drill, the pennant given last year by Dr. A. D. Bertrand will be contested for again.

LOAN OF $5800

Favored by Lands and Buildings Committee

The committee on lands and buildings at a meeting held last evening, voted to recommend to the city council a loan of $5800 for the following purposes.

Retaining wall at Bartlett school, $400; Mammoth road kindergarten repairs, $650; widening doors, stall pan and repairs to box stall at Palmer street engine house, $525; roofs on Memorial hall and city library, $425; city hospital repairs, $600; new boiler at Charles street school to take the place of two old boilers condemned by the state authorities, extra radiation and repairing opening to basement, $2000; police station and police stable repairs, $900.

WALKING SOME

CHELMSFORD BOYS TO TRAMP TO ADIRONDACKS.

Paul Davis, Breck Emerson and Richard Davis, three Chelmsford boys, started Friday morning on a tramping and camping tour, that, except in the case of Paul Davis, who is to return in a few days, will cover an indefinite period. Their plans in leaving were to go to White River Junction by train and from there start for the Adirondack region on foot.

GRAND FETE

AT WASHINGTON PARK FOR ST. JOHN'S HOSPITAL.

At a meeting of the general committee held last night, final arrangements were made for the grand charity fete for St. John's hospital to be held at Washington park, Middlesex street, Tuesday evening, July 14. The arrangements are very elaborate and it will be an affair extraordinary.

FROM DRACUT

TAX RATE WILL BE $19 PER $1000.

The assessors of the town of Dracut have announced that the tax rate for the year will be $19 on $1000, which is just $1.60 higher than the rate of last year. Despite the fact that this year's rate has reached the record mark, many of the heavy taxpayers anticipated a $20 rate.

IN BILLERICA

TALBOT MILLS GOING ON FULL TIME.

Beginning this morning, a number of the departments of the Talbot mills started on full time, 58 hours per week. This means that in all probability every department will be on the old working schedule before long. The plant has been on short time since November.

SOCIAL AND FRATERNAL

Passaconaway tribe of Red Men met in regular session last night and transacted considerable business. The semi-annual reports of the financial officers and trustees were read showing that the tribe is in a good condition financially. The gold jewel, emblematic of the order having been received, Past Sachem Edward T. Goward, on behalf of the tribe in well chosen words, presented to the past sachem, Harry W. Philbrick, the beautiful gift. P. S. Philbrick expressed his thanks for the splendid token of the members' good will, and said he would ever cherish it as a happy reminder of the pleasant relationship existing between the members and himself. Visiting chiefs were present from sister tribes and spoke interestingly on the order in general.

WASHINGTON COMMANDERY, G. C.

Washington commandery, Order of the Golden Cross, met Thursday night in Veritas hall, Branch street. Semi-annual reports of the officers were read and accepted. At the conclusion of the business meeting the good of the order committee had charge of a pleasing program after which ice cream and cake were served. At the next regular meeting, July 23, Sir Knight Wiswell, D. G. C., of this commandery, will pay an official visit, and will be accompanied by several members of Olive commandery of Lawrence. The good of the order committee has charge of the entertainment and promises a good time.

MERRIMACK VALLEY LODGE, I. O. O. F.

The regular meeting of Merrimack Valley lodge, I. O. O. F., was held Thursday night in Grafton hall and during the evening the recently elected officers were installed by P. G. Henry Wisbey of Excelsior lodge, assisted by P. G. Isaac Tinker of Wamesit lodge and P. G. Charles Cullam of Merrimack Valley lodges. The following were the officers installed: Grand master, E. W. Derman; noble grand, John E. Buchanan; V. G., Victor Mason; E. S., Joseph E. Potter; P. S., George Inralls; treasurer, M. K. Johnson; warden, William Bostwick; I. M., T. McEvoy; R. S. to N. G., Fred Walker; L. S. to N. G., L. Roby; R. S. to V. G., O. Haines; L. S. to V. G., J. Everett; inside guard, T. Siddely; outside guard, N. Waterworth; chief of staff, Hilton Schofield.

COURT CENTRALVILLE, F. OF A.

Court Centralville, Foresters of America, met last night and considerable routine business was transacted. The following officers who were elected at a previous meeting were installed last night: C. R., John T. Hulme; S. C. R., George E. Stanley; R. S., William T. Hutton; S. W., Isador Tetreault; G. W., Duncan McKeon; S. B., William Hulme; J. B., Thomas Donnelly; lecturer, Patrick Regan.

The court voted to take an active part in the coming Foresters' gala day. Remarks were made on good of the order by J. Barrett, M. Coupe, James H. Ward, P. Regan.

A LUNCHEON

IN HONOR OF TARIFF COMMISSIONERS.

PARIS, July 11.—Ambassador White gave a luncheon today in honor of the Franco-American tariff commissioners. M. Jusserand, the French ambassador at Washington was one of the guests. The commissioners will hold their first joint session July 16. Consul General Mason has placed a set of rooms at the consulate at the disposal of the American commissioners for their separate sittings.

PARTING WORD

Of Dr. Hanish is One of Bitterness

APOSTLE OF PEACE PERTURBED

Lecture at Temple on Columbus Avenue

Dr. Hanish, fictitious or otherwise, made his farewell address at the Temple Spenta Mazda, Columbus avenue, last evening and the few of the faithful augmented by the many curious, taxed the seating capacity of the gilded temple. Since the big pow wow that closed last Monday the "little master" has been resting and enjoying all the comforts of well furnished homes. As the socialist would say he has been "lolling in the lap of luxury," and who has a better right? Was he not selected to bring to the world the message of universal peace? Has he not told you that the powers of the world are behind him? Has he not said that the killing of the fatted calf to celebrate the return of the prodigal son was unholy and unrighteous? Did he not say that instead of killing the fatted calf that the prodigal son's "old man" should have gone out and mowed an armful of grass, making the feast from the product of the earth rather than from the flesh of the animal? These and many more truths hath the "little master" promulgated and now he has gone from within the walls of the city leaving it as empty as though all human existence had ceased to be.

Truly we are a wretched people and the loss of the "little master" is but just retribution for the ignorant way in which the "swine," that he spoke of, received him. The swine did not have in mind that "the words of a man's mouth are as deep waters, and the wellspring of wisdom as a flowing brook," as we read in Proverbs.

Last night the "little master" spoke on the Mazdaznan faith and when he got through with that he ripped Lowell, her clergy, her doctors, her lawyers and her "swine" up the back. Here's part of what the "little master" said: "We came to New England because we had heard of the civilization of New England. But you ought to be ashamed of your city, you so near Boston. And there is the product of your Sunday schools," pointing out of the window to a collection of boys and curious residents of the district. "The mayor of this city ought to be ashamed, your ministers, your clergymen, your lawyers ought to be ashamed. We have the powers of the world at our back. We are the founders of Masonry, the founders of all religions, and if we had desired, last week, we could have had the powers of the world at our back. England is solid for us; Germany is at our back, and France is all ours. Doctors and lawyers are at our back, and they have bowed at our feet, coming for advice."

No animus, no hard feeling, no animosity, no bitterness in the "little master's" remarks, oh no. Far be it from him to take the silver hammer from the plush case. The Mazdazs do not believe in knocking their neighbors. They are out for universal peace and they don't believe in saying unkind things. And, besides, well what's the use of taking such silly prattle seriously. If anybody wants to go back to anti-Christian civilization it is his privilege so long as he keeps within the law.

FIRST CONGRESS

OF L'ASSOCIATION CATHOLIQUE AT WORCESTER.

The first annual congress of L'Association Catholique de la Jeunnesse Franco-Americaine, will take place July 19 and 20 at the Assomptionist college at Worcester.

Among the speakers at the congress will be Mr. Elzear H. Choquette of Lowell, who will speak upon the subject of study circles, by the means of which the association intends to reach the intelligent French-American youth.

BILLERICA

At the suggestion of Concord River lodge of Billerica, one of the many state lodges of the "Coming Men of America," a state association, has been formed and the following officers have been elected to serve for one year:

President, Rev. F. C. Wright, Billerica; vice president, H. R. Goodwin, Marblehead; secretary, R. H. Bowers, Dorchester; treasurer, G. A. Thompson, Somerville; an executive committee of three in addition to the regular officers was chosen as follows: C. B. Howe, Billerica; H. M. Gushee, Dorchester; F. W. Boutwell, Billerica.

The "Coming Men of America" is an organization for boys and has been in existence for the past fifteen years and now has a membership of about 100,000.

HAMMOCKS

Attractive Patterns

At Right Prices

BARTLETT & DOW
216 Central Street

Y. M. C. A. BOYS

At Winnipesaukee Have Fine Time

The 16 boys, members of the local Y. M. C. A., who are camping on the shores of Lake Winnipesaukee are having a most enjoyable time. The following letter sent to Mr. Williams speaks for itself:

Dear Mr. Williams:

I received your letter all right. The camp is excellent; best I ever saw. We have a sandy beach that reaches out 200 yards and no deeper than your chin. Then we have a splendid dock with springboard and chute. The food is the best ever. We had for dinner yesterday roast beef, potatoes, sweet corn, tomatoes and tapioca, with all the fixings.

No homesick boys yet. The leaders are all doing work. Walter is a star.

Everybody is satisfied with the boating. It is the best camp crowd I ever camped with and we are having a great time.

Tomorrow we play ball with the Boston camp. We have hired a launch to carry us over and we expect a good time. Everybody is suffering from sunburn, myself included.

It was 106 in the shade yesterday, Tuesday. What do you think of that? I wish you were here. It is a beautiful spot.

Don't expect many letters from me, for I have not a moment to spare.

Sincerely.

Mr. Williams is to establish a camp at Nabnassett in the near future for the purpose of providing the members of the employed boys' class an opportunity to get out into the country and enjoy camp life. It is Mr. Williams' intention to run the camp during the remainder of the summer months and keep it open for the members who can visit the place over night and return to their work in the morning. This can easily be done as the electric cars run close to the proposed location on Nabnassett.

PATRICK SHEA

Thrown From Wagon in Middlesex Street

Patrick Shea, a teamster in the employ of the Nelson Morris Company, was thrown from his wagon yesterday afternoon in collision with an electric car in Middlesex street. He was taken to St. John's hospital where it was found that he suffered two severe scalp wounds and a slight concussion of the brain.

Shea was driving through Middlesex street shortly before five o'clock and attempted to pass between a pile of sand and the car tracks nearly opposite the Middlesex street station when a North Chelmsford car inward bound bowled along and before the motorman could bring the car to a stop the fender and front platform struck the wagon with force sufficient to throw Shea to the pavement.

In landing, Shea struck on his head, inflicting two ugly looking lacerations. He was badly stunned. The ambulance was called and the man removed to St. John's hospital. At the latter place an examination disclosed two scalp wounds, one about one inch long and the other, one and one-half inches long. The patient also showed symptoms of concussion, but an hour later this seemed to have disappeared.

Shea resides at 32 Suffolk street.

AT PINEHURST

SPORTSMEN'S ASSOCIATION HELD OUTING.

The members of the Middlesex Sportsmen's association held an outing Thursday at Pinehurst park, South Billerica. A fine list of sports was carried out during the morning and at the conclusion of the sports a clambake was served by M. J. Hardy.

The winners of the athletic events were:

100-yard dash, won by Ray Fay, 100-yard dash for men over 50 years old, won by Walter Field; three-legged race, won by Dr. J. E. Dyer and Ray Fay; sack race, won by Walter Farrell; 100-yard race for girls, won by Miss Tuttle.

The committee in charge were Dr. A. H. Tuttle, Charles Seagraves, Walter Field and Robert Burns of Cambridge, Henry W. Wheeler of Concord, Chas. Lane of Winchester, John W. Bailey and Edward S. Farmer of Arlington, and E. S. Barker of Winchester.

LINCOLN CLUB

HELD A BUSY MEETING LAST EVENING.

The Lincoln club held a two-hour session last evening with a large attendance. Numerous semi-annual reports were read and considerable routine business gone over. The report of Financial Secretary George B. McKibbin was most encouraging to the members. A committee was appointed to make arrangements for an outing and entertainment in the near future.

BAND CONCERT

AT VERNON PARK TOMORROW AFTERNOON.

The musical concert at Vernon park, Centralville, Sunday afternoon, July 12th, from 3 to 5 o'clock will be given by the Lowell Military band.

PROGRAM.

March, "Pin Restaurant" ..... Lesoy
Potpourri, "Hello" ..... Holtz
Overture, "Der Tambourgarde" ..... Tuti
Intermezzo, "Le Secret" ..... Gunter
Selections from "The Merry Widow" ..... Lehar
a—Morceau-Amarca ..... Navarro
b—Dance des Grisetts ..... Grunewald
Valse Brilliante ..... Jaxone
Forest scenes (A tone poem) ..... Orth
Largo ..... Handel
March, National Emblem ..... Bagley
Star Spangled Banner

James A. Murphy, Conductor.

LAUNCHING DAY

Of Battleship South Carolina

PHILADELPHIA July 11—The United States battleship South Carolina which will be launched at the Cramps shipyard here today is one of the two all-big-gun battleships authorized by congress, the other being the Michigan which was recently given her initial dip at the New York Shipbuilding yard at Camden, N. J. The new vessel will be christened by Miss Frederica Calvert Ansel, daughter of the governor of South Carolina. Gov. Ansel and his staff, about a score of other South Carolinians and a large number of persons from different parts of the east will witness the plunge of the new sea fighter.

The South Carolina has a length between perpendiculars of 450 feet, a breadth of 80 feet and her mean draft will be 24 feet, 6 inches. Her normal displacement will be 16,000 tons and full load displacement 17,000. The reciprocating engines will have 17,000 horse-power and are expected to develop a speed of 18 1-2 knots an hour, the contract figures. Her bunker capacity will be 2100 tons.

The main battery of the South Carolina will consist of eight 12-inch breech loading rifles mounted in four turrets and so arranged that each gun can fire two shots a minute. These guns will be able to fire on either broadside and will permit a sixteen 850 pound projectile to be discharged every minute. The South Carolina will also have a battery of about thirty three-inch and smaller guns to afford protection from torpedo boats and destroyers and will carry an armament of submerged torpedo tubes. The waterline belt will extend practically up to the main deck and will be located up to the most approved design.

An official description of a battleship says that under no conditions could this vessel be open to such criticisms as have been recently made on earlier designs as to the location of this belt. The South Carolina will be provided with a protective deck about the middle height of this armor varying in thickness from one and one-half to three inch. The South Carolina will have two of the most modern cage types of military masts similar to those recently tested on the monitor Florida and two funnels.

The contract price for the big ship, exclusive of armor and armament is $3,540,000. Including the armor, armament and outfit the battleship will cost about $7,000,000. She will be turned over to the government on Dec. 21, 1909, and when in commission will carry a total complement of officers and crew of nearly 900 men.

General and Mrs. Adelbert Ames have closed their country residence in Tewksbury and gone to their seaside place at Bayview for the summer.

PORT AU PRINCE

Has Another Very Destructive Eire

PORT AU PRINCE, July 11.—Another fire broke out in the southern quarter of the city yesterday afternoon but it was quickly put out. Five houses were burned. The cause of the fire is not known. The people are uneasy over the frequency of these fires of mysterious origin.

ARLINGTON MILLS

WILL RUN ON FOUR DAYS A WEEK.

LAWRENCE, July 11.—Four days a week for work will probably be all that will be allowed the employes of the Arlington mills for an indefinite period.

The employes of this great concern received their first pay Thursday, for the first time, pay day in the past having been Friday.

Practically the entire plant shut down Thursday night until Monday and this plan will undoubtedly be followed for an indefinite period. Carpenters and machinists may work the full week, but a majority of the other help will only get in four days a week.

YOU MUST AID NATURE

If You Desire to Look Your Best

Regal Hair Life

Restores

Gray and Faded Hair to Its Natural Color.

Makes the hair soft and glossy, stops it from falling out and promotes a new and luxuriant growth.

For sale by Ellingwood & Co.; also the Regal Chemical Co., Boston, Mass.

Employment Guaranteed

THE LOWELL COMMERCIAL COLLEGE will guarantee, in writing, that you will be placed in a business position, if you wish one, within three months from the time you graduate, or that they will refund to you, in cash, every dollar of tuition you have paid, if you take and finish the regular complete course of study. This offer is open to those who enter during the next school year. The college office is at 7 Merrimack street.

Deafness and Head Noises Easily Cured

The deaf man is as truly a cripple as if he had lost an arm or leg. He is cut off from life's enjoyment and pleasures and the great opportunities of business are closed to him. No one wishes to have business dealings with a deaf man. He carries his life in his hands for the dangers of the street and railroad crossings assail him.

A man catches cold. It settles in his ear. The lining membrane of the ear inflames, swells and pus or matter forms. Earache then comes on until the drum is softened by it and bursts and then the pus runs out into the outer ear and a feeling of relief follows. Next comes deafness with whistling, pounding, buzzing, crackling and other sounds in the ear. A running ear develops and a disgusting discharge of rotting tissues and bones.

BUT DEAFNESS IS CURABLE

Our Nebulizer treatment sprays a cloud of healing oils through the inflamed Eustachian tubes and into the middle ear. This soothes the inflammation, dries up the discharge, brings health to the parts, tones up the nerves and restores hearing. Come in today and have a man-to-man talk with our ear specialists. Let their special knowledge show you the truth about your case. Hundreds of others have done this and they have received as their reward perfect hearing. Consultation is free and invited.

No matter how many doctors have pronounced your case hopeless, only a specialist can be certain. The case that is beyond the treatment of our specialists is hopeless indeed. We treat all kinds of head and throat diseases with our **Nebulizer; Catarrh, Asthma, Consumption and Bronchitis** with the famous **Inhalatorium Cabinet** endorsed by the American Congress on Tuberculosis, as a cure for lung diseases; **Rheumatism, Neuritis, Neuralgia and Nervous Diseases** with our **Resonator; Skin and Bone Diseases** with our **X-Ray** machine and our five-hundred **C. P. Radiant Light.**

Mr. Montville's Story:

Peter Montville, Uxbridge, Mass., says:

"I got Pneumonia six years ago and it left me with severe earache. Then I became very deaf and was almost driven crazy with Head Noises like bells ringing, water bubbling and escaping steam.

"Other specialists treated me but they did me no good, although I went to them for three months, but it was time and money thrown away. In five weeks at Boston the professors cured me so that I hear as well as ever and the Head Noises are all gone. I recommend all my friends to go to these great doctors."

CONSULTATION FREE AND INVITED.

Boston Clinic Inc.

LOWELL OFFICE

158 Merrimack Street

Open Every Day from 9 a.m. to 8 p.m.

BOSTON OFFICE—175 Tremont Street, Suites 6, 7, 8. Daily, 9 to 8. Sunday, 10 to 12.

THEY SPLIT EVEN

Lowell Gets First Game From Worcester

BUT LOSES THE SECOND

Greenwell Pitched in Both Games

WORCESTER, July 11.—Worcester and Lowell split even in a double header here yesterday afternoon, the visitors winning the first, 1 to 0, while Worcester took the second, 3 to 2. The first game was a pitcher's battle between two left handers, Leveranz and Greenwell. The only tally was scored in the third inning, when Lemieux singled and got home on an error by Burkett, who fumbled Vandergrift's easy hit. Running catches by Reynolds and Bradley contributed the features. The scores:

(First Game.)

LOWELL.

	ab	r	bh	po	a	e
Vandergrift, 3b	4	0	1	2	3	1
Zinssar, lf	4	0	1	1	0	0
Magee, lf	3	0	1	2	1	1
Howard, cf	4	0	0	2	0	0
Connors, 2b	4	0	0	1	4	0
Duff, 1b	4	0	1	10	0	0
Wolfe, ss	3	0	1	1	2	0
Lemieux, c	3	1	1	4	1	1
Greenwell, p	3	0	1	0	2	0
Totals	32	1	7	27	13	3

WORCESTER.

	ab	r	bh	po	a	e
Burkett, cf	4	0	0	3	0	1
Russell, lf	4	0	2	0	0	0
Reynolds, rf	4	0	0	1	0	0
Bradley, 1b	4	0	2	14	0	0
Johnson, 3b	4	0	0	1	2	1
Logan, 2b	3	0	0	3	2	0
Blackburn, ss	3	0	1	0	4	0
McCune, c	3	0	1	4	2	1
Leveranz, p	1	0	0	0	0	0
Owens, p	1	0	0	1	0	0
Totals	31	0	6	27	10	3

Lowell .... 0 0 1 0 0 0 0 0 0—1

Two base hit—Bradley. Hits—Off Leveranz 6 in 8 innings; off Owens 1 in 1 inning. Sacrifice hits—Leveranz, Magee and Lemieux. Stolen bases—Zinssar. Double play—Wolfe (unassisted.) Left on bases—Worcester 5, Lowell 6. First on errors—Lowell 1, Worcester 2. Struck out—By Greenwell 4, by Leveranz 2. Passed balls—McCune 2. Time—1.25. Umpire—Dowd.

(Second Game.)

WORCESTER.

	ab	r	bh	po	a	e
Burkett, cf	3	1	2	0	0	0
Russell, lf	4	0	1	2	0	0
Reynolds, rf	4	0	0	0	0	0
Bradley, 1b	3	1	0	15	0	0
Johnson, 3b	3	0	1	0	2	1
Logan, 2b	3	0	0	1	3	0
Blackburn, ss	3	0	0	0	4	0
Lavigne, c	2	0	0	5	2	1
McCune, c	1	0	0	4	0	0
Owens, p	3	1	1	0	5	0
Totals	29	3	5	27	16	2

LOWELL.

	ab	r	bh	po	a	e
Vandergrift, 3b	3	0	0	1	2	2
Zinssar, rf	4	0	0	1	0	0
Magee, lf	4	1	1	0	0	0
Howard, cf	4	1	1	4	0	0
Connors, 2b	3	0	0	2	2	0
Duff, 1b	4	0	1	8	2	0
Wolfe, ss	2	0	0	2	5	0
Lemieux, c	3	0	0	6	1	0
Greenwell, p	3	0	0	0	1	0
Totals	30	2	3	24	13	2

Worcester .... 1 0 0 0 1 1 0 0 *—3

Lowell .... 0 0 0 2 0 0 0 0 0—2

Two base hit—Owens. Sacrifice hits—Russell, Connors. Stolen bases—Burkett, Reynolds 2, Bradley, Duff. Double play—Wolfe to Duff. Left on bases—Worcester 4, Lowell 4. First base on balls—Off Greenwell 2, off Owens 2. First base on errors—Worcester 1, Lowell 2. Struck out—By Greenwell 5, by Owens 9. Time—1.55. Umpire—M. O'Brien.

DIAMOND NOTES

Ketchup club vs. St. Patrick's Sanctuary at Washington Park today. Blood game!

Nothing else doing at Washington Park until Wednesday.

E. Connors, who played second for Lowell, but who is a first sacker, gave all the earmarks of a fine player. His sensational one-handed catch of Dunn's liner was a brilliant feature of the game and equalled Ort's circus performance. Both robbed men of hits and shut off runs.—Lynn Item.

Billie Hamilton of Haverhill leads the league in runs with 45 in 53 games, a most remarkable record. When Hamilton won the pennant for Haverhill four years ago he played in 113 games and scored 113 runs said to be the greatest number of runs ever scored by a player in that number of games.

The full name of Logan, second baseman for Worcester, is Thomas Logan Sullivan; which few patrons of the game know. He refused to go to Springfield of the Connecticut league, some years ago, after he signed with Roger Connors, then manager. Being barred by organized baseball from playing elsewhere, he went to the Tri-State outlaws and played under his middle name. He cannot now change back to Sullivan, or his whole baseball record would be wiped out.—Lynn Item.

They're handing press bouquets to Lanigan all over the circuit and he has earned them.

Here we are up two notches in the standing with Fall River and New Bedford looking up at us. Here's hoping we don't go back.

President P. T. Powers of the Eastern league is rather sweet on the work of Joe O'Brien of the New England league. Yes, Joe has the makings of a good one and is not far from a desirable man for any league.—Globe.

Aquatic Note—At Quassapaug yesterday Ed Mullaney showed that he had his batting eye with him, by falling out of a boat and hitting the water.—Waterbury American.

Unless present signs mislead, another shake-up in the New Bedford team will be made this week end, with a view to strengthening the weak spots in the team. The present slump has nettled the club owners, James F. Smith and Joseph A. Burke, to such an extent that a radical change in the team has been decided upon, and when Manager Canavan returns this evening the matter will be put up to him in earnest. Yesterday morning, the dual club owners conferred on the situation and, according to reports, Manager Canavan came in for his share of criticism as a result of the team's poor showing. For some time past a feeling has been growing that Manager Canavan has been too easy in dealing with his players, and tomorrow morning the team will have the riot act read to them. It is certain that some change will be made in the pitching staff, which is by far the weakest section of the team, and there is a remote possibility that Manager Canavan may be deposed and another man chosen in his place. This, however, is conjecture. No hasty action will be taken but it is certain that a big shake-up will result from the conference. There is some talk of Kid Gleason, former captain and second baseman of the Philadelphia Nationals, being appointed manager of the New Bedfords, but this report is entirely premature.—Fall River Globe.

Tommy Gilroy called at The Globe office today, says the Fall River Globe, to make a statement in connection with his case. Some things have been said which put him in decidedly wrong light before the public, he claims. Concerning the alleged remarks in the club room after a recent game, which were mentioned by a couple of stockholders, Gilroy says he merely remarked: "Well, this is the fifth game I've lost. If I lose a couple more I suppose I'll be canned."

As a matter of fact, Gilroy says he has been playing with the Fall River team against his will, since last summer. The reason for this is, he states, that Manager O'Brien intimated at a game in Brockton that he had a suspicion that Gilroy was not making a fair return of the tickets taken at the gate.

Since that time Gilroy says he has been anxious to sever his relations with the Fall River club. He has not been allowed to do so, but even this fact has not deterred him from doing his best to win every game he pitched, the Tauntonian declares. When the insinuation is made that Gilroy has not tried to win some of his games, the pitcher says a grave injustice is done him.

Gilroy says that he did not refuse to accompany the team to Lawrence, but told the management that his arm was bad. He was suspended Monday morning, but nothing was said of a $50 fine and he knew nothing of that until he got a letter from President Torphy on Tuesday.

NATIONAL LEAGUE STANDING.

	Won	Lost	P.C.
Chicago	44	27	61.9
Pittsburg	45	30	60.0
New York	43	31	58.1
Cincinnati	39	36	52.0
Philadelphia	30	36	45.5
Boston	33	41	44.6
Brooklyn	27	43	38.6
St. Louis	28	45	38.4

NATIONAL LEAGUE RESULTS.

At Cincinnati—Cincinnati 5, Boston 4.

At Pittsburg—Pittsburg 7, New York 6.

At St. Louis—Brooklyn 3, St. Louis 0.

At Chicago—Chicago 3, Philadelphia 2 (11 innings).

AMERICAN LEAGUE STANDING.

	Won	Lost	P. C.
St. Louis	44	30	59.5
Detroit	44	30	59.5
Cleveland	41	32	56.2
Chicago	41	33	55.1
Philadelphia	36	35	50.7
Boston	33	41	44.6
Washington	27	45	37.5
New York	27	47	36.5

AMERICAN LEAGUE RESULTS.

At Boston—Cleveland 5, Boston 2.

At Philadelphia—St. Louis 6, Philadelphia 0.

At New York—Detroit 8; New York 2.

At Washington—Washington 2, Chicago 2. (16 innings, darkness.)

N. E. LEAGUE STANDING.

	Won	Lost	P.C.
Worcester	37	21	63.8
Lawrence	35	25	58.3
Brockton	33	25	56.9
Haverhill	32	29	52.5
Lynn	26	32	44.8
Lowell	25	35	41.7
Fall River	24	34	41.7
New Bedford	24	35	40.7

N. E. LEAGUE RESULTS.

At Worcester—(First game) Lowell 1, Worcester 0. (Second game) Worcester 3, Lowell 2.

At Lawrence—Lawrence 2, Brockton 0.

At Fall River—Haverhill 6, Fall River 2.

At New Bedford—Lynn 11, New Bedford 2.

BASEBALL NOTES

Frank Delehanty, the outfielder who was with the Highlanders two years ago and then traded to Cleveland will probably be signed by the Elberfelders for a second time. He will report to the club today and if he is a free agent will be taken on by the local club. He has been with the Southern league this season, but got into trouble down there.

A specialist now has charge of Elberfeld and hopes to have the Kid in shape within a week to play ball. He says there is a nerve in Elberfeld's leg which has been out of whack as a result of the early season injury and that is what has caused the long delay in the Kid's recovery.

As the grounds in Elizabeth, N. J., were in the outlaw Union league, the National Commission would not allow its teams to play exhibition games there, but, it is said, consent has been obtained for games to be played on the grounds at Elizabethport. George Stalings of Newark, who controls the territorial rights over there, has consented and on July 19 the Detroits will play the Elizabeth Stars at Elizabethport.

"The ball players we can get just at this time," says Frank Farrell, who has learned a thing or two since he has been in baseball, "are the players the other clubs don't want, and we certainly aren't going to let any of our players go for others who are not as good."

When the Boston and Detroit American league baseball teams play the proposed benefit game for the veteran Cy Young, Aug. 13, one of the rules of the organization must be violated, but so greatly esteemed is the pitcher that President Ban Johnson and all concerned are willing to have the precedent established.

"The American game cannot do too much for Cy Young," said President Johnson when asked if it were possible for Detroit and Boston to play the benefit game Aug. 13, which is an open date for the two clubs. "Such a contest is distinctly against the rules of the American league, but in the old veteran's case this will not hinder the exhibition and the game will be played."

President Johnson further stated that the Boston managers might make any kind of a contest out of it they wished, even to the exchanging of batteries—anything, in fact, that would conduce to the success of the affair.

Detroit may and may not wish to take part in the game. If the pennant race is a tight one at that time, the Tigers may have some excuse for not participating. President Johnson wired President Navin of the Detroit club, asking his consent to the plan.

Should Detroit not be able to play, there would be no difficulty in forming a team composed of some of the stars of the American league teams, as Aug. 13 is an open date for all the clubs.

AMATEUR BASEBALL

One of the best amateur baseball games of the season is scheduled to be played at Washington park this afternoon when the Ketchup club of Dracut and the St. Patrick's Sanctuary choir team will clash. Both clubs will present their strongest lineup and a fast and interesting contest is promised. Both teams have large followings and a large crowd of rooters will be on hand to assist in the cheering.

The Ketchup club has held the title of champions of the amateur ranks for several seasons past and Manager Swift feels quite confident that his team will continue at the top of the ranks. Manager Queenan will make a few changes in his team and expects to pull off the honors. The game will be called at 3 o'clock sharp. Admission 15 cents; ladies free. Grandstand 15 cents.

The Pawtucket Blues will meet the Phi Alpha Pi nine, at Alpha park, North Billerica, this afternoon. This will be the second game between these nines, the first going to the Phi Alpha's. The game starts at 3 p. m., sharp.

Lowell S. R. A. ball team will cross bats with the T. R. & T.'s at Faulkner park, North Billerica this afternoon. Members of the Lowell S team will take the North Billerica car that leaves Merrimack square at 1.55.

The Collinsvilles will play the Centralville Blues on the Alken street grounds this afternoon. Game called at 3 o'clock.

The games scheduled in the Lowell and Suburban league for today are: Y. M. C. A. vs. Dragons, at Leroy's grounds; Mysteries vs. Tyngsboro, at Tyngsboro; Lions vs. Wanderers at North common; Middlesex team vs. Mt. Groves at Middlesex Village.

The Iroquois team will play the Forge Village Lions on the Textile school campus this afternoon. Game called at 3 o'clock.

AUTOMOBILE NEWS

Active steps have been taken by the New Jersey motorists to test the validity of the Frelinghuysen motor vehicle law, and John W. Griggs, a former governor of the mosquito state, has been engaged as chief counsel. Prof. Charles Thaddeus Terry of the Columbia University law school, who is counsel of the National association of Automobile Manufacturers and chairman of the A. A. A. legislative board, will be associated with Mr. Griggs in the suit that will soon be brought to test the constitutionality of the New Jersey automobile law.

The fight against the oppressive law will be made under the joint auspices of the Associated Automobile clubs of New Jersey, the state organization of motorists, and the New Jersey Automobile Ass'n., in which are included practically all of the automobile agents, tire and accessory dealers and garage keepers of the state. The New Jersey Automobile and Motor club of Newark, which has more than 1100 members, will help fight the case, having passed a resolution appropriating funds for this purpose some time ago.

It is Mr. Griggs' opinion that the present New Jersey motor vehicle law is unconstitutional and he believes it will be set aside by the United States courts. W. C. Crosby, vice-president of the Associated Automobile clubs of New Jersey and chairman of the New Jersey Automobile and Motor club's legislative committee, who has been very active in the movement to have the law tested, has been attending the good roads and legislative convention at Buffalo with Joseph H. Wood, former president of the Newark club, and a meeting of the state body will be called to discuss the campaign soon after they return from Buffalo.

BOXING GOSSIP

Tex Ricard has succeeded in fixing up another battle for Nelson and Gans, at Ely, Nevada, for Labor Day. Tex is a singer with but one song. He can see only Nelson and Gans as pugilistic attractions. Tex looked like the real thing in the promoting line a year ago Labor day, but he'll find he can't harp all the time on that one tune.

Even "Uncle Tom's Cabin" ceases to be a thrilling drama as the years roll on. What Tex ought to have done was to give Packy McFarland a whack at the thirty thou.

Rudolph Unholz, the Fighting Boer, arrived in Boston last night. Rudy looks fit and fine and will round off his training until by July 28, when he meets Tommy Murphy at the Armory A. A., he'll be in perfect shape. "I'm going to beat Murphy easy," says Rudy, "and then it's me for the Battling Dane."

The battle between Unk Russell and Harry Lewis, at Bangor, Me., on Wednesday, July 15, has tremendously stirred up the enthusiasm of the people in Maine. It is the greatest boxing attraction ever offered in the state. The fact that the men are such bitter rivals makes it certain that they will be on top of each other from the tap of the gong. Russell is determined to show that he can beat Lewis, as he has always claimed.

So eager was Unk for the bout that he cancelled a contest with Russell Van Horne, which was dated for Columbus O., for next Wednesday. Russell is already in Maine, and yesterday started training for the contest.

The Maine state democratic convention will be held in Bangor Wednesday morning and afternoon. The delegates will have finished their political business by the time the evening shades have fallen and will be eager for the ring affray. Manager Hanks expects a big crowd and with comfortable weather will have the big hall packed.

Philadelphia Jack O'Brien has been engaged to box a Halifax man a four-round exhibition at Halifax the first week in August, and Steve Mahoney has been asked to get some Boston boxer of his weight for another four-round bout. Steve will recommend Jerry Gaines for the job.

Jim Barry and Jim Flynn boxed a 10-round draw at Petersburg, Col., on Wednesday night, and after the fight was over were arrested, with their seconds, managers, the club officials and the referee. Looks like flowers and slow music in Colorado.

Not only will Gans and Nelson meet again Labor day, but Jim Jeffries has rematched his July 4 card, Packy McFarland and Freddie Welch, for the same afternoon.

SWEET MARIE

Took Two Heats From Major Delmar

READVILLE, July 11.—Sweet Marie won the free-for-all race at the New England Breeders' Track Park here for the trotting championship of the world yesterday, capturing the first and third heats, and losing the second to Major Delmar. Wilkes Heart was a poor third, except in the second heat when he took second place after a hard struggle for the lead. The best time was made in the first heat, 2.06¼.

In the final heat, Major Delmar got away from the wire at top speed and led by a length at the quarter pole, but Andrew drove Sweet Marie hard in the back stretch and passing McDonald at the three quarters, won easily.

Wilkes Heart had a slight advantage in the second until the home stretch was reached when he weakened, allowing Major Delmar a handy win. Sweet Marie made a bad break soon after the field got the word, and trailed behind, but coming home she barely missd beating Wilkes Heart for second place. The time for this heat was 2.06¼, the first half mile being covered in 1.02¼.

Major Delmar and Wilkes Heart raced like a team to the seven eighths pole in the final heat with Sweet Marie trailing two lengths back. At this point, Wilkes Heart began to weaken, while Andrew was coming very fast with Sweet Marie. The latter ran at even terms with Major Delmar at the long distance when Delmar suddenly made a standstill break, Sweet Marie having only to jog to the wire an easy victor in 2.07¼.

THE DOVER RACES

The Aloma Won in Straight Heats

DOVER, N. H., July 11.—The three days' trotting meet at the Granite State Park closed yesterday with a free-for-all pace and a 2.14 trot. The trot went to The Aloma in straight heats, the only problem being how fast the rest of the field could make the winner go. In the free-for-all pace, Driver Cox uncovered the winner in Arrow, a bay gelding, owned by Chas. Kellar of Boston. My Star won the first heat in 2.07¼, the fastest heat of the race. The second event went to Jennie W., then Cox sent Arrow to the front in three straight heats.

The judges announced yesterday that Henry Topham and Fred Isabel, drivers of Queen of Melody and James F., in yesterday's 2.25 trot, were fined $25 each for laying up of heats.

THE ENGINEERS

Held Annual Convention in Haverhill

LOWELL DELEGATES WERE PRESENT

Mr. T. N. Kelsey One of the Speakers

HAVERHILL, July 11.—The 13th annual convention of the State Association of the National Association of Stationary Engineers was held here yesterday afternoon. Mayor R. L. Wood welcomed the delegates and guests to the city at the noon session. State Deputy Edward H. Kearney of Boston responded in behalf of the state association. Representative Arthur L. Nason also spoke.

Chairman Brown of the local committee presented State President Geo. E. Leavitt with a gavel, the handle of which was made from wood taken from an elm tree on the Hannah Dustin place and the head of wood from the Whittier homestead. Committees on credentials, auditing, ways and means and constitution were appointed before the recess.

In the afternoon the credential committee reported 45 delegates and nine alternates, representing 24 of the 27 subordinate associations, Milford, Gardner and Athol delegates being absent. James H. Sumner of Beverly reported a slight falling off in the membership, that Pepperell association had disbanded and Waltham association withdrawn.

Treasurer Walter H. Damon of Springfield reported $351.95 on hand. It was voted to make the per capita tax 20 cents, the same as the past year. Later a motion to rescind this action with a view to reducing the tax to 15 cents was lost.

It was announced that the amendment to the constitution providing for the appointment by the president of two committees of three members each to act upon licenses and educational matters, instead of one, as heretofore, had been accepted by referendum. The special committee to investigate the withdrawal of the Waltham association asked that the convention pass a vote regretting the action of the Newburyport convention in 1906, when it refused to hear the grievance of the Waltham association, thereby causing its withdrawal.

The following officers were elected: Ole B. Peterson, Boston, president; Preston E. Merrill, Haverhill, vice president; James H. Sumner, Beverly, secretary; Walter H. Damon, Springfield, treasurer. The new officers were installed by National President Joseph F. Conway of New York city, assisted by Past National President T. N. Kelsey of Lowell. The convention adjourned until July, 1909.

F. L. Johnson of New York was toastmaster at the banquet last evening. The principal speakers were Mayor Wood, Representative Nason, National President Carney of New York city, Past National President Kelsey, Lowell, and John Armour, New York. There was an exhibition of steam devices and engineering supplies. Today the delegates and guests will be taken down the Merrimack river to Black Rocks and Hampton Beach for a shore dinner.

The local convention committee includes Thomas D. Brown, chairman, John F. Dearborn, Joseph W. McFarland, Preston E. Merrill, W. J. Hurd, William Wallace, George Gorman, Adolph Patnade, Ernest Smith and Charles Frost. The list of Lowell delegates to the convention follows:

T. N. Kelsey, H. W. Yeomans, Joseph Collins, O. M. Dow, M. E. Powers, W. H. Quigley.

ON THE CREASE.

The Moore Spinning cricket club is playing the Fitchburg team, on the grounds of the Moore Spinning team this afternoon, and the following players make up the Moore Spinning team: J. Hoyle, captain; E. Chippendale, E. Robinson, H. Hadley, H. Yates, T. Allot, J. Kershaw, J. Halsall, F. Roberts, E. Hoyle, T. Forrest; reserve, S. Ogley; umpire, W. Ball; scorer, A. Cawthra.

The Zions are playing at Andover today.

The following represent the Zions: W. Whitehead, captain; F. Chapman, H. Maden, J. W. Whitworth, A. Whitworth, C. B. Craven, W. Yerkes, W. Rose, J. Greenwood, R. Marland, W. Atkinson; umpire, G. Clegg; scorer, W. Logan.

If you want help at home or in your business, try The Sun "Want" column.

THE BRYANT & STRATTON COMMERCIAL SCHOOL BOSTON

Will Reopen Sept. 8th

Persons desirous of becoming competent and successful Bookkeepers, Stenographers, Secretaries, or Commercial Teachers, with assurance of employment when qualified, will find in the

BRYANT & STRATTON COMMERCIAL SCHOOL BOSTON

Now Located in its New School Building, 334 Boylston Street

A most desirable opportunity for study and practice under the direction and supervision of a large corps of Well Known and Experienced Teachers

COURSES OF STUDY

GENERAL COMMERCIAL COURSE — STENOGRAPHIC COURSE
SECRETARIAL COURSE — CIVIL SERVICE COURSE
SPECIAL COURSE

Every possible requisite for personal safety, rapid progress, with cheerful and healthful surroundings, is afforded. ¶ Persons who cannot call for personal interview may have printed information of terms and conditions of admission by mail. Address, H. E. HIBBARD, Principal, 334 BOYLSTON ST., BOSTON.

Dr. Grady's Pure Malt and Rye

The Rheumatic and Gout Remedy

A Sure and Permanent Cure

For Rheumatism, Gout and Lumbago

ONE BOTTLE

Gives Immediate Relief and Cures almost Every Case. Inquire at your Druggist's for This Medicine.

Price 50c

FOR SALE BY ALL DRUGGISTS

Guaranteed Under the U. S. Food and Drug Laws

Carroll Bros.

Plumbers, Steam Fitters and Sheet Metal Workers

36 MIDDLE ST. TELEPHONE 1650

Dr. Hallock's

ELVITA PILLS

60 YEARS OF CURES

$1 BOX FREE

A Great Nerve Remedy and Reconstructive Tonic for Man or Woman.

Gives fresh strength to nervous, time-worn out people. Are you discouraged? Are you all run down? Always tired—worried—blue—and despondent? Then send for a box of Elvita Pills Free. A great wonderful discovery. A single package proves its great invigorating virtues. Makes you powerful, giving strength, courage and nerve power.

Sold at drug stores at $1 per box. A regular $1 box sent free for trial by mail only, on receipt of ten cents to pay postage.

Dr. Hallock's Elvita Capsules for bladder and kidney complaints, $1 per box.

Dr. Hallock's Elvita Salve, the all-healing household remedy. Scents per box.

Dr. Hallock's Liver Pills, for constipation and liver troubles. 25 cents per box.

Dr. Hallock's Elvita Soap, a medicinal and toilet necessity. 25 cents per cake.

Dr. Hallock's Famous Remedies are for sale at all reliable druggists or sent by mail on receipt of price. Free expert advice on all complaints.

DR. HALLOCK CO.

114 Court St., Boston, Mass.

Established 1848.

What Stove for Summer?

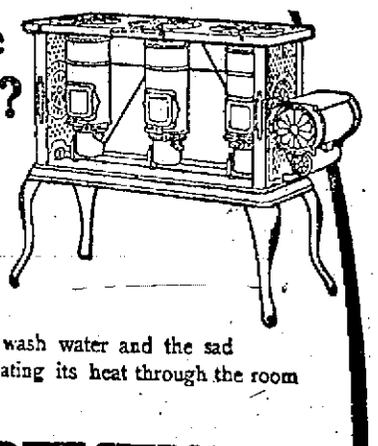

Nothing adds to kitchen convenience in summer weather like a New Perfection Wick Blue Flame Oil Cook-Stove. Anything that any stove can do the "New Perfection" will do, and *do it better*. Bakes, roasts, boils, toasts; heats the wash water and the sad irons, and does it without dissipating its heat through the room to *your* discomfort. The

NEW PERFECTION

Wick Blue Flame Oil Cook-Stove

actually keeps the kitchen cool—actually makes it comfortable for you while doing the family cooking, because, unlike the coal range, its heat is directed to one point *only*—right under the kettle. Made in three sizes, fully warranted. If not with your dealer, write our nearest agency.

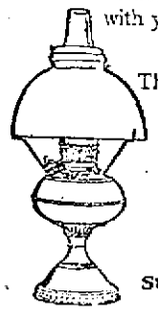

The Rayo LAMP affords a mellow light that is very grateful to tired eyes—a perfect student or family lamp. Brass, nickel plated, hence more durable than other lamps.

If not with your dealer, write our nearest agency.

Standard Oil Company of New York (Incorporated)

OVER 1000 FAMILIES KEEPING COOL

by drinking our

CELEBRATED TEMPERANCE DRINKS

Ginger Ale, Gloria, Hires Root Beer

70c Per Case—2 Doz. Bottles

BOYLE BROS.

Telephones—2056-1, Office; 2056-2, Bottling House.

COAL

That Will Give You Heat

Horne Coal Co.

That is Just What They Keep on Hand

A MILK FAMINE

Threatened in New England Unless We Get Rain

BOSTON, July 11.—A milk famine throughout New England is threatened by the protracted period of drought which has dried up the pasturage and and grazing lands. A raise in the price of milk, in eastern Massachusetts at least, is predicted by W. A. Hunter of Worcester, secretary of the Boston Co-operative Milk Producers' association, who says that "unless the situation changes materially for the better within a short time the association will be justified in insisting upon a higher price."

Cows unable to obtain sufficient pastureage must be fed grain and grain is very high.

The shortage has been felt by the large milk consumers for the past fortnight, hotels, restaurants, grocers and other dealers having their supply curtailed as much as one-third at times.

Speaking of the situation Secretary Hunter said:

"The milk situation is fast approaching a critical stage. The season started off with prospects of a large supply, nearly all the ratings were cut down and farmers generally were disappointed because they could not ship more milk. Two weeks ago a great many were feeding calves with their surplus milk. The drought, however, changed things rapidly and if it continues the pastures will be unable to furnish opportunity for grazing. It will be impossible to keep up the supply of grain at the present prices and I look for an increase."

CLEVELAND WILL

Was Probated in Princeton Yesterday

TRENTON, N. J., July 11.—The will of former President Grover Cleveland was probated yesterday. The probating took place at the home of Mrs. Cleveland in Princeton, Surrogate John W. Cornell going there for that purpose.

Mrs. Cleveland arrived in Princeton from New Hampshire yesterday.

The will is in Mr. Cleveland's own handwriting and makes no disclosures as to the extent of his wealth.

Witnesses to the will are Professor Andrew F. West, of Princeton, and Professor John S. Finley, New York City.

Mrs. Cleveland is made executrix and Frank S. Hastings, executor under the will.

The text of the will is as follows:

"I, Grover Cleveland, of the Borough of Princeton in the state of New Jersey, do make, publish and declare this my last will and testament hereby expressly revoking all previous wills by me made.

"First—I hereby direct, that after payment of all my debts and funeral expenses, an appropriate monument with brief inscription, and only moderately expensive, be erected at my grave and paid for out of my estate. I desire to be buried wherever I may reside at the time of my death, and that my body shall always remain where it shall be at first buried, subject to its removal only if it shall be absolutely necessary in order that it shall repose by the side of my wife and in accordance with her desires.

"Second—I give to my niece, Mary Hastings, daughter of my sister Anna Hastings, the sum of three thousand dollars to be paid to her as soon as practicable after my death.

"Third—I give to my friend, Richard Watson Gilder, the watch given to me in 1893 by the said Gilder and E. C. Benedict and J. J. Sinclair, and the chain attached to the same when last worn by me.

"Fourth—I give to each of the four daughters of my nephew, Richard Hastings, now, or late living with my sister Anna Hastings the sum of two thousand dollars each.

"Fifth—I give to Frank S. Hastings, my good friend and executor of this will, as the most personal memento I can leave to him, the seal ring I have worn for many years, which was given to me by my dear wife, and with whose hearty concurrence this gift is made.

"Sixth—I give to my two daughters, Esther and Marion, and to my two sons, Richard F., and Francis G., the sum of ten thousand dollars ($10,000) each to be paid to them respectively as they shall arrive at the age of twenty-one years. Until these legacies are paid, or shall lapse, they shall be kept invested and the income derived therefrom shall be paid to my wife, and the aggregate said income shall be applied by her to the support, maintenance and education of said children in such manner and in such proportion as she shall deem best without any liability to any of said children on account thereof. If, however, either of my said daughters shall, before her legacy becomes payable, cease for any reason to reside with her mother, there and from that time, the income arising from the investment of her legacy shall be paid to said daughter. In case of either of my said children shall die before his or her legacy shall be actually paid, leaving a child or children, then said legacy shall lapse and become a part of the residuary estate disposed of by this instrument.

"Seventh—All the rest and residue of my estate and property of which I may die seized or possessed, of every kind and nature wheresoever the same may be situated, I give, devise and bequeath to my dear wife, Frances F. Cleveland and to her heirs and assigns forever, and I hereby appoint her guardian of all my children during their minority.

"Eighth—I hereby appoint my wife, Frances F. Cleveland, executrix, and Frank S. Hastings, executor of this, my last will and testament.

"Witness my hand seal at Princeton, N. J., this 21st day of February, one thousand nine hundred and six (1906.)

"Grover Cleveland."

BRYAN'S FRIENDS

Took Part in Demonstration at Fairview

FAIRVIEW, LINCOLN, Neb., July 11.—William Jennings Bryan, for the third time the nominee of the democratic party for president, after four days and nights of strenuous endeavor which have brought him a runningmate and a platform over both of which he is enthusiastic, retired last night to dream of democratic success next November.

Since Tuesday, when the convention opened in Denver, Mr. Bryan has been probably busier than any man in Denver. It is doubtful, if, in the last four days, he has averaged more than three hours' sleep in twenty-four. He has been in constant touch by telegraph with the convention and with great frequency has been called on to give instant decisions in affairs of great importance.

During the long hours, while waiting for the reading of the platform, and the speeches preceding the balloting on the nomination for president, Mr. Bryan, throwing off the accumulated fatigue of the three previous days, held all listeners in close attention by the repetition of story after story suggested by the news from the auditorium at Denver. It was full daylight when he retired to snatch a few hours' rest.

At 7 o'clock he was up and about, for the straggling advance guard of enthusiastic Lincoln citizens, calling to pay respects, was already arriving. At 10 o'clock, by trolley, by automobile, by wagon and on foot, the crowd arrived, the Lincoln Bryan club among them, and headed by a brass band. It was a wild and enthusiastic crowd, reflecting in no small degree the delirious enthusiasm of the convention. When the band played "A Hot Time in the Old Town Tonight" many of the 200 visitors took up the chorus.

"Hello, Buck, how are you; glad to see you, Doc," said Mr. Bryan as he grasped first one hand and then another. Mrs. Bryan also greeted many of her friends. The homage of the people he had known for so many years, many of them opposed to him in politics, affected Mr. Bryan to a degree, which he did not show, even at receiving news of the record-breaking demonstration made by the delegates in the Colorado capital. From the doorsteps, he addressed them with great feeling, his emotions so stirred, that his voice trembled and the moisture came to Mrs. Bryan's eyes. It was not a political speech. Mr. Bryan was talking from his heart to his friends.

At 8 o'clock last evening Mr. Bryan retired to a much needed rest.

It is not probable now that Mr. Bryan will go to Denver. Yesterday afternoon Mr. Bryan telegraphed to Judge O. P. Hall, the new national committeeman for Nebraska, and invited the national committee to visit Mr. Bryan at Fairview on returning from the convention, offering, if that were inconvenient, to go to Denver himself.

Information last night is that the national committee will come here.

A YALE MAN

COMMITTED SUICIDE IN THE PHILIPPINES.

NEW HAVEN, July 11.—Yale men here last night received word that James W. Broatch, who was a member of the class of '91 had committed suicide in the Philippines recently. No cause for the suicide was given in the message. Broatch was on the Yale literary magazine and was one of the most brilliant men in his class. His home was in Omaha. Broatch left Yale in his junior year to enter West Point. There he got a hazing that made him rebel against what he said was a brutal practice. He wrote a number of articles condemning hazing. That made him unpopular with a number of the West Point lads and he retired from there to come back to Yale, where he graduated. He remained at Yale long enough to get a Ph. D. degree.

When the Spanish-American war broke out Broatch enlisted in the marines and was soon after appointed captain. He had much to do with organizing the famous Yale platoon during the Spanish war excitement, but was not a member of it.

Do You Want to Move?

Look this list of homes over, and then call at our office, where teams are waiting to show you these places.

Five rooms, for $10 per month. Good location.

Seven rooms with bath, hot and cold water in fine repair. Choice of upstairs or downstairs; fine neighborhood. $15 per month.

First class flat of seven rooms, hard wood floors, bath, open plumbing, furnace heat, electric lights, near Foster street. $20 per month.

Elegant house of eight rooms, in Centralville near Tenth street, hardwood floors, bath, open plumbing, electric lights, electric annunciator, only $25 per month; large lot and hen house.

APPLY TODAY TO

EUGENE G. RUSSELL

407 MIDDLESEX ST.

LEGAL NOTICES

SHERIFF'S SALE

COMMONWEALTH OF MASSACHUSETTS. Middlesex, ss. June 25th, 1908.

Taken on execution and will be sold at public auction to the highest bidder at ten o'clock a. m., August 8th, 1908, at my office, room 32, Hildreth building, on Merrimack street, opposite Central street, in Lowell, in said County, all the right, title and interest which Thomas E. Adams of Billerica, in said County, had not exempt by law from attachment or levy on execution on the 21st day of October, 1903, at thirty minutes after two o'clock p. m. that being the time when the same was specially attached on a special precept of attachment as the property of said Adams, the record or legal title to which at the time of said attachment was then standing in the name of Edward H. Morse, in and to the following described real estate, to wit: A certain piece or parcel of land situated in Billerica in said County of Middlesex, in the North part of said Billerica, on the Billerica Road so-called which leads from Lowell to Billerica, thus bounded and described: Beginning at a point on the easterly side of said road at the northwest corner of the premises and at the southwest corner of a tract of land called Berwick; thence southerly by said road nine hundred eighty and 72-100 feet to land supposed to belong to Bridget E. McNulty; thence southeasterly by said McNulty land five hundred and 23-100 feet to land supposed to belong to Thomas Fay; thence southeasterly by said Fay land three hundred twenty-four and 67-100 feet to a Maple or Oak tree; thence northwesterly at an angle of 81 degrees 19 minutes by land now or formerly of Owen Whipple two hundred forty-four and 15-100 feet to a drill hole in a rock; thence northeasterly at an angle of 236 degrees still by said Whipple land ten hundred eighty-four and 45-100 feet to the Concord river; thence northwesterly, westerly and southwesterly by said river to the centre of a small brook at land conveyed by one George S. Head to James H. Whitworth et al. in trust, for the Uneeda Boat Club; thence southwesterly and westerly by the centre of said brook and by said Whitworth land about five hundred fourteen feet to land of said Head; thence northerly by said Whitworth land one hundred seven feet, more or less, to said Berwick land; thence westerly at an angle of 89 degrees 59 minutes by said Berwick land four hundred eighty feet to said road at the point of beginning. Said premises are shown on a plan of land entitled, "Plan of land in Billerica belonging to George S. Head, surveyed by O. M. Snell, C. E. 1899," being the same premises described in Middlesex North District Registry of Deeds, Book 355, Page 203.

GEORGE F. STILES,
Deputy Sheriff.

COMMONWEALTH OF MASSACHUSETTS. Middlesex, ss. Probate Court.

To all persons interested in the Estate of Thomas F. Carey, late of Lowell in the county and commonwealth aforesaid.

By virtue of a license granted to me by the Probate Court on the twenty-fourth day of June, nineteen hundred and eight, I will sell at public auction on the premises at three o'clock in the afternoon, Saturday, July 25, 1908, the following described parcel of land, to wit: A certain lot of land situated on the westerly side of Pentucket avenue in said Lowell, bounded and described as follows: Beginning at a point on the westerly line of said avenue, 450 ft. southerly on said westerly line from a stone bound; and thence running westerly on lot number 7 on plan hereinafter named, 140 ft. to a drill hole at land formerly of Benjamin F. Butler, deceased; thence southerly on said Butler land 60.87 ft. to a drill hole at land formerly of N. W. Wyman, deceased; thence southeasterly on said Wyman land 117.22 ft. to a drill hole on the westerly line of said avenue; thence northerly on the westerly line of said avenue 105.40 ft. to the point of beginning, containing 11,700 sq. ft. and being lot number 8 on a plan of land entitled: "Plan of land in Lowell, Mass., belonging to Joe V. Meigs, scale 50 feet to an inch. July 1899, Smith and Brooks, C. E.'s, Lowell, Mass." and recorded with Middlesex North Dist. Deeds.

DENNIS J. MURPHY,
Executor Estate of Thomas F. Carey.

COMMONWEALTH OF MASSACHUSETTS. Middlesex, ss. Probate Court.

To Charles F. Davis, now of parts unknown, the next of kin and all other persons interested in Irene E. Davis, Lora May Davis, Sadie Z. Davis, Frederick C. Davis of Lowell, in said County of Middlesex, minors.

Whereas, a petition has been presented to said Court by Moses Wyman of said Lowell, praying for the appointment of himself, or some other suitable person, as guardian of said minors.

You are hereby cited to appear at a Probate Court to be held in Lowell, in said County of Middlesex, on the twenty-first day of July, A. D. 1908, at nine o'clock in the forenoon, to show cause, if any you have, why a guardian should not be appointed of said minors as aforesaid.

And said petitioner is hereby directed to give public notice thereof, to the next of kin of said minors, and others interested, by publishing this citation once in each week, for three successive weeks, in The Lowell Sun, a newspaper published in Lowell, the last publication to be one day at least, before said Court, or by delivering a copy thereof to the said Charles F. Davis at least seven days before said Court.

Witness, Charles J. McIntire, Esquire, First Judge of said Court, this tenth day of July, in the year one thousand nine hundred and eight.

W. E. ROGERS, Register.

25 Years Doing Business

At the same old stand at Dyeing, Cleaning and Repairing Ladies' and Gents' Clothing of all descriptions in the best possible manner. We have learned the business in all its branches and our prices are the lowest consistent with first-class work. Remember the place, 49 JOHN STREET, Morris Block. W. A. Lee, Proprietor.

FOUND

At 37 West Third street: Iron bed for $1.75; iron bed, spring and mattress, $4.25; wood bed, spring and mattress, $3.75; bureaus, no mirrors, $1.75, $2.00 and $2.50; bureaus with mirrors, $4.00, $4.50 and $5.00; commodes, 50c, 75c, $1.00, $1.25, $1.50; chamber suits as low as $6.00; lounge, $2.00. These goods look nearly as well as new. If you want something a little better we have got the goods at 356 and 358 Bridge and 37 West Third Streets.

O. F. PRENTISS

FOR SALE

FOR SALE—A good, almost new refrigerator, suitable for boarding house or store, will sell at rare bargain. Inquire at 35 Howard st.

FOR SALE CHEAP—Handsome spaniel watch dog, no place to keep him. 322 Salem st.

SECOND HAND FURNITURE in good condition. For sale cheap. Inquire 31 Bowden st.

FOR SALE—Carload lots, of 100,000 or 200,000 good second hand brick, also a lot of good second hand timber, different sizes. Apply 449 Chelmsford st.

FOR SALE—400 feet of land on Dalton st. at 4 cents per foot. For particulars apply to Mrs. Reade, 571 Lakeview ave.

FOR SALE—100 chicks, 10 cts. each. 40 ducklings, 15 cts. each. 44 Roper st.

FOR SALE—A General Electric 5 horse power motor in good condition. Apply to Mr Schwartz, 30 Prescott st.

DON'T MISS IT for $37, worth $100, four compartment refrigerator ice chest. Call 91 Bedwell ave., cor. Gershom.

FOR SALE—Two good horses right off baker wagon, weight 1750 and 1150, price right. Call at 373 Merrimack or 319 Moody st., stable.

After the 4th

COMES

Vacation

We carry a complete line of vacation necessities. Talcum Powders, Tooth, Hair and Nail Brushes, Perfumes, Manicure Goods, Sponges, Wash Cloths, Toilet Soaps and Toilet Lotions, at prices which will prove very attractive.

F. J. CAMPBELL

PRESCRIPTION DRUGGIST

TOWER'S COR. DRUG STORE

J. F. McMAHON & CO.

Practical Plumbers

STEAM, GAS AND WATER FITTERS

453 Gorham st., Lowell, Mass., Tel. 1376-1.

All orders promptly attended to.

BOSTON & MAINE R. R.

THROUGH TRAIN SERVICE

Trains Leave Lowell

In Effect June 22, 1908.

CHICAGO—b7.22, a8.00, b10.30, *10.39, a11.00, a11.55 a. m., *12.09, b2.25, a2.41, a5.42, *8.10, x9.10 p. m.

ST. LOUIS—b7.22, a8.00, b10.30, a11.06, a11.55 a. m., b2.25, a2.41, a5.42 p. m.

MONTREAL—a9.41, *10.39, a. m., *12.09, *8.10, *9.10 p. m.

QUEBEC—a9.41, *10.39 a. m., c8.10, z9.10 p. m.

BURLINGTON—a9.41 a. m., *12.09, *8.10 p. m.

DETROIT—*10.39, b10.30, a11.06, a11.55 a. m., *12.09, b2.25, a2.41, a5.42, *8.10, x9.10 p. m.

CLEVELAND—b7.22, a8.00, b10.30, a11.06, a11.55 a. m., b2.25, a2.41, a5.42 p. m.

CINCINNATI—b7.22, a8.00, b10.30, a11.06, a11.55 a. m., b2.25, a2.41, a5.42 p. m.

UTICA—b10.30, a11.06, a11.55 a. m., b2.25, a2.41, a5.42 p. m.

TORONTO—a10.39 a. m., *12.09, b2.25, a2.41, a5.42, *8.10, x9.10 p. m.

HAMILTON—*12.09, b2.25, a2.41, 5.42, *8.10 p. m.

BINGHAMPTON, HORNELL, ELMIRA—b7.22, a8.00 a. m., b2.25, a2.41, a9.35 p. m.

SYRACUSE, ROCHESTER—b10.30, a11.06, a11.55 a. m., b2.25, a2.41, a5.42 p. m.

BUFFALO—b7.22, a8.00, b10.30, a11.06, a11.55 a. m., b2.25, a2.41, a5.42, a9.35 p. m.

NIAGARA FALLS—b7.22, a8.00 a. m., b2.25, a2.41, a5.42, a9.35 p. m.

PORTLAND—a6.27, a7.31, b8.20, a9.05 a. m., 12.00 m., b12.10, a3.40, a5.06, a5.28, b5.45 p. m.

BANGOR—a6.27, 7.31, by8.20, a9.05 a. m., 5.06, a5.28, by5.45 p. m.

CALAIS, EASTPORT—(via Wash. Co. R. R.) a6.27, a7.31 a. m., a5.06, ay5.28, by5.45 p. m.

ST. JOHN, HALIFAX and the Provinces—a6.27, a7.31 a. m., a5.06, ay5.28 p. m.

*—Daily. a—Daily except Sunday. b—Sunday only. c—Daily except Saturday and Sunday. x—Daily except Saturday. y—Change cars at Portland.

Detailed information and time tables may be obtained at ticket office.

D. J. FLANDERS, Pass. Traf. Mgr. C. M. BURT, Gen. Pass. Agt.

DO IT NOW

Ladies and Gentlemen, get your clothing cleansed, dyed and repaired at the Merrimack Steam Dye House, 477 Merrimack street.

Gents' suits cleansed, $1.25; pants cleansed, 50c.

Telephone 1365-3.

F. P. LEW, Prop.

SMOKE...

Boston Terrier

5c. Cigar

Buck's Best

10c Cigar

Jas. H. Buckley & Co

Factories: 131 Central St.

AND

491 Middlesex Street

For Brown-tail Moth Rash

—Use—

DR. GEO. C. OSGOOD'S

Good Samaritan

HEAL-ALL

It's a Cooling Liquid.

Keep a bottle in the house and feel at ease as regards the brown-tail moth.

Prices, 25c, 50c and 75c per bottle.

Manufactured by

John A. Osgood Ph. G.

Graduate Pharmacist

Merrimack, cor. Suffolk St.

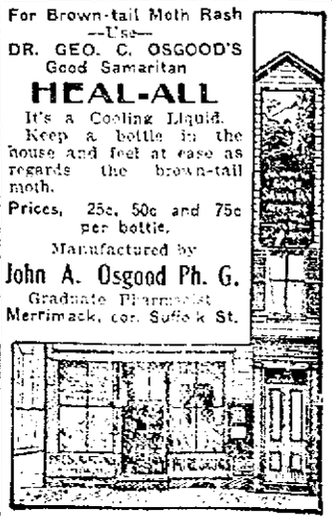

WANTED

QUINCY HOUSE, wanted, boarders and roomers. Gents, $2.50; ladies, $2. Best home cooking in the city. Everything neat, clean and homelike. Best in the city for the money. Come and try us.

WANTED—Work with general jobber or property owner, carpentering, painting, papering, whitewashing, part of time if satisfactory. Address or call room 17, 77 Gorham st.

WANTED AGAIN—500 old geese feather beds. We guarantee to pay from 20c to 25c a lb. for geese feathers. Send postal Chelsea Feather Co., 521 Harrison ave., Boston, Mass.

WOULD BUY established meat market. State price, volume of business and further particulars. Address H. J., Sun Office.

HIGHEST CASH PAID for old phonograph disc records. Write postal or call from 7 to 8 evenings. Hugo Hill, 601 Merrimack st., room 3.

WANTED—A pen White Leghorns, not over a year old. 275 Hildreth st. Tel. 914.

WANTED—To hire cottage house, from two to five acres, suitable for poultry keeping. Write Cottage, Sun Office.

WANTED—500 old geese feather beds, send postal. Boston Feather Co., Chelsea, Mass.

WANTED—A small, but sunny tenement in a respectable location near the business centre. Address A. J. F., Sun Office.

WANTED—Second hand furniture, antique furniture, etc. A. S. Edwards, 151 Fletcher st. Tel. 1376-5.

REAL ESTATE FOR SALE

FOR SALE—A new seven room cottage in country, 4650 sq. ft. land, nicely situated. One minute to electrics, 10 min. to another line. Inquire 42 Gerrish ave., West Dracut.

FOR SALE—On Fifth st., large cottage with stable, furnace and bath. Apply Alton Miller, 59 Fifth st.

FOR SALE—Near electric cars, small house and shed, lot of fruit, one acre of land. Price $550. G. L. Hubbard, 8 Wyman's Exchange.

FOR SALE—On High st., nice piece of property cheap, paying large per cent. G. L. Hubbard, 8 Wyman's Exchange.

FOR SALE—3 miles from Lowell, small house and barn, 5 acres of land, one mile from car. G. L. Hubbard, 8 Wyman's Exchange.

FOR SALE or rent, 8 room cottage, steam heat, force pump in house, 1 doz. fruit trees, hennery, 32,000 ft. 15,000 goes with house or can be bought separate; 2 minutes' walk from Westford st. car line. Inquire on premises, 71 Staples st.

FOR SALE—We've got a store for sale at a nearby beach that is a big investment for some hustling man and wife. Last year the store did a cash business of $5000 in the three mos. it was open. Fine stock of post cards, shells, woodwork. The store is 38 ft. long by 12 feet wide and is a little gold mine. Price $1200. Apply at once to Eugene G. Russell, 407 Middlesex st., near depot.

FOR SALE—8-room house in fine location in Highlands. Bath, set tubs, pantry, laundry, etc. 6000 feet of land. Out of town owner says sell quick. 2 min. to cars. $3700. Eugene G. Russell, 407 Middlesex st., near depot.

FOR SALE—2-tenement house near Crowley st. 5 rooms in each ten. Baths. 3000 feet of land. Price $3100. Eugene G. Russell, 407 Middlesex st., near depot.

FOR SALE—7-room cottage near Abbott st. 1800 feet of land. Fine condition. Must sell within 10 days. $1800. Eugene G. Russell, 407 Middlesex st., near depot.

FOR SALE—Small house in Tewksbury with one-third an acre of land. Nice well water. All planted with vegetables. 5c fare. Owner leaves city right away. Price for quick sale $500. Eugene G. Russell, 407 Middlesex st., near depot.

LOST AND FOUND

LOST—On Gorham st., between Hall's market and Union market, pocketbook containing sum of money. Reward at 35 Auburn st.

FOUND—A lady's watch, July 9. Owner can have same by proving property and paying for adv. Inquire 302 Broadway.

FOUND—A gent's coat, Tuesday night. Owner can have by calling at 794 Middlesex st. after 6 o'clock nights.

LOST—A pair of gold rosary beads between West Forest and Dewey sts. Name of owner is engraved on back of cross. Finder will please return to Sun Office where a suitable reward will be given.

LOST—Black shawl, on steps of Immaculate Conception church, June 19th. Will the party who picked it up please leave it at St. Patrick's home and receive reward.

LOST—A bank book containing a large sum of money, on Merrimack st. Finder will be given liberal reward at H. Perry's, 821 Merrimack st.

LOST—A pocketbook containing sum of money on John st. Liberal reward will be given if returned to 77 Gorham st., room 3, Mrs. Downing.

LOST—Wednesday, July 1st, near St. Peter's church, prayer book entitled "The Eucharistic Year." Reward at 534 Gorham st.

LOST—On Merrimack, near Central st., package containing embroidery materials. Please return to Sun Office.

LOST—Small St. Bernard pup, 4 mos. old, yellow and brown with white spots. Reward for return to 5 Quimby st.

SITUATIONS WANTED

MEAT CUTTER—Experienced all round butcher wants situation with local house. At present employed but would like a change. Best of references. Address "Butcher," Sun Office.

SITUATION WANTED—A young lady desires light work to do. Address U. V., Sun Office.

AN ELDERLY LADY would mind children. Call at 5 Madison st., off Thorndike.

Lowell Dye Works

Kid gloves cleansed, all lengths 10c Pair

Remember the place.

Lowell Dye Works

324 CENTRAL STREET

'Phone, 2470 Special Line.

Eat the Best

at your lawn parties, picnics and outings. Jersey Ice Cream, sold by

D. P. HENRY

Hosford sq., 725 Central st., Lowell, Mass.

MONEY TO LOAN

MONEY LOANED salaried people, retail merchants, teamsters and others, without security, easy payments, offices in 60 leading cities. Tolman, room 48, Hildreth Building, 45 Merrimack st.

Money on Credit

Without security, to salaried people, merchants and teamsters. Best terms obtainable.

Liberal Discounts for Prompt Payments

Commissions paid. All business strictly confidential. Offices in all principal cities of New England.

MERRIMACK LOAN CO.

Room 3, 81 Merrimack St.

Hours, 8 a. m. to 6 p. m.; Monday and Saturday till 9 p. m.

MONEY TO LOAN

$10 and Upwards

If you appreciate courteous and confidential treatment you will be pleased in dealing with us. You will also find our rates and our rebates more liberal than can be had elsewhere.

Call and talk it over with us if in need of money for any purpose. There is no charge of any kind unless loan is made.

If unable to call, write or 'phone No. 2434 and our agent will call on you.

Open Monday, Friday and Saturday evenings until 9 o'clock. Other evenings until 6.30.

Room 10, Hildreth Building

45 Merrimack St.

AMERICAN LOAN CO.

MISCELLANEOUS

HAVE A FIRST CLASS roll back dodger at your outings and picnics. Apply to G. E. Hendricks, 13 Mill court.

CLIPPERS sharpened, saw filing, key fitting and badges made to order at Harry Gonzales, 128 Gorham street. Tel. 852-2.

DRINK GLORIA for health; sold everywhere.

WANTED—Pick up your old gold and silver and turn it into cash. Mellen, 424 Central st., cor. Charles.

LIMBURG chimney expert. Chimneys swept and repaired. Residence 1123 Bridge st. Telephone 945.

MOTHERS—Bent's Destroyer kills lice on children, and all insects; cures dandruff and itching scalp; prevents falling hair; harmless. 25c only at Falls & Burkinshaw's, 418 Middlesex st.

LADIES—Dr. LaFranco's Compound gives positive relief; powerful combination, used by 200,000 women. Price 25 cents; druggists or by mail. Address LaFranco & Co., Philadelphia, Penn.

SUMMER RESORTS

WEYMOUTH HOUSE, Nantasket. Fine rooms, facing ocean, good bathing, boating, fishing. Excellent table; prices moderate. M. J. Hillman, Prop.

WANTED—Lowell and Lawrence friends to know that Mrs. Myers of Lowell will be pleased to meet her friends at the Usher House, Salisbury Beach, North End.

HELP WANTED

WANTED—Overseer twisting, spooling, reeling and warping wanted for small mill in Connecticut, good position to right man, pay $15 per week. Frenchman preferred, none but married man considered. No hurry. Address Overseer, Sun Office.

SALESMEN—Here's a winner, Washington to Roosevelt, contains photo of every president, his biography, and complete history of the physical, industrial and political growth of the United States, sample mailed 50c. Mayhew Novelty Co., 503 Summer Ave., Newark, N. J.

CIVIL SERVICE employes are paid well for easy work; examinations of all kinds soon; expert advice, sample questions and Booklet 155, describing positions and telling easiest and quickest way to secure them free. Write now. Washington Civil Service School, Washington, D. C.

WANTED—Drug clerk with 1 or 2 years' experience. Address Drugs, Sun Office.

WANTED AT ONCE—Reliable salesmen to solicit orders for high grade nursery stock and landscape work. Situation permanent and profitable to men of ability. Apply with references. Chas. R. Fish & Co., Worcester, Mass.

WANTED—Intermediate fly frame tenders. Once. Shaw Stocking Co.

TAILORS WANTED at Scripture's Laundry, 256 Lawrence st.

AGENTS WANTED—Live agents wanted for two quick selling articles. Apply to Litchfield, 177 Central st.

New and Second-Hand TYPEWRITERS

All kinds bought and sold, rented and exchanged. Typewriter repairing a specialty, by expert repair men. Supplies for all machines. Clarence I. Drayton, 4 Howe Bldg., Lowell, Mass., Tel. 424.

J. HENRY COLLINS

New England Electrical and Supply Company

Electrical Work

Gas and Water Piping

Office, house and mill work a specialty.

All orders promptly attended to.

Office, 233 Dutton St.

TO LET

TO LET—Very pleasant five room tenement in good repair, city water, excellent car service, near stores, schools, churches, etc., 178 Pleasant st., Dracut. Navy Yard, opp. post office, price $8. References required. Apply 276 Westford st., Lowell.

TO LET—A furnished cottage at Boar's Head, Hampton Beach. Inquire of John Nolan.

TO LET—At 41 Lee st., 3 room tenement. Inquire on premises.

TO LET—Centralville tenement, pleasant and bright, good location; $6.50 per month. Apply T. H. Elliott, 64 Central st.

TO LET—On Twelfth st., modern house 9 rooms, with curtains, bath, furnace, first class repair. Apply Henry Miller & Son, 2 Wyman's Exchange.

TO LET—6-room tenement with bath, corner Second and Read sts., rent $15. Apply Henry Miller & Son, 2 Wyman's Exchange.

TO LET—Butterfield st., upstairs flat of 5 rooms and bath, rent $14.—Apply Henry Miller & Son, 2 Wyman's Exchange.

TO LET—6-room upstairs tenement, Jewett st., near West 6th st. Rent $9. Apply Henry Miller & Son, 2 Wyman's Exchange.

TO LET—Lodging house of 15 rooms Tyler st. Apply Henry Miller & Son, 2 Wyman's Exchange.

TO LET—Andover st., 5-room flat with bath, set tubs, rent $15. Apply Henry Miller & Son, 2 Wyman's Exchange.

TO LET—12-room house with bath, hot water and furnace heat on Third st. Apply Henry Miller & Son, 2 Wyman's Exchange.

TO LET—Clark st., near North common, one-half double house, 9 rooms. Rent $10. Apply Henry Miller & Son, 2 Wyman's Exchange.

TO LET—4-room suite of furnished rooms. Inquire of Mrs. Mary A. Kelly, 30 Elliot st.

TO LET—On Middlesex st., baker shop, established 20 years. Inquire 16 South st.

TO LET—5 and 6 room flats, all modern improvements, $12 and $13. 467 School st., between Middlesex and Branch sts. F. M. Barney, 606 Stevens st.

TO LET—Front suite of rooms, suitable for light housekeeping. Inquire 6 Stackpole st.

TO LET—A down stairs tenement of four rooms, newly papered and painted, with gas and piped for gas range, two or three adults preferred. Apply 32 Elmwood avenue.

TO LET—A camp on Nashua road, 2 minutes' walk from Mountain Rock gate. Furnished. Apply Mrs. Hart, 363 Adams st.

TO LET—Tenement of six rooms, pantry and bath. Price $12. Apply 37 Smith st.

TO LET—In the Highlands, 10 rooms, bath, heat, set tubs, near three car lines. Inquire 334 Walker st.

TO LET—5 rooms, $9. 6 rooms, attic, bath, hot water, furnace, 46 Schafer st. Apply 332 Middlesex st. Phillips & Schutz Furniture Co.

TO LET—4-room tenement, 16 Agawam st., $1.60 per week. Apply 32 Bridge st.

TO LET—Half of double house at Old Orchard Beach, Maine. Six rooms, excellent location, elegant furnishings, electric lights, hardwood floors. This is an excellent cottage and is cheap for $150 for the entire season. Apply at once to Eugene G. Russell, 407 Middlesex st., near depot.

MECHANICS WANTED—Blacksmith, carpenter, painter. To hire shop. Rent taken in work. Apply 468 Central st.

TO LET—Newly furnished rooms, table board, $2.50 per week. Mrs. A. Brennan, 10 John st.

TO LET—8-room tenement with pantry and shed. Rent $9. 416 School st., near Middlesex st.

TO LET—One 4-room tenement in good repair, no children. One 5 or 6 room tenement, no children, no objection to a baby. Inquire at 130 New Fletcher st. or 26 D st., from 10 to 2, 6 to 9 p. m. Also one room furnished for a lady.

TO LET—Nice small tenements, all newly painted, papered and whitewashed. Rent low. Inquire at 283 Lakeview ave.

TO LET—7-room tenement with bath and hot and cold water on Mt. Washington st. Inquire at 25 Varney st.

TO LET—Flat of seven rooms with all modern improvements on Rogers st. Inquire at 470 Rogers st.

SUITE FRONT OFFICES. Light, cheerful and airy. Associate building. Overlooking city hall square. Elevator service. Exceptionally good opening for live business.

TO LET

At 15 Marsh street a flat of five rooms, with pantry and back kitchen, furnace heat. Apply to D. S. O'Brien, Merrimack Clothing Co.

SPECIAL NOTICES

CRYSTAL LAKE—First new place, you see my sign, free boat for all day, children must be accompanied by either their father or mother. Come Wednesday. J. Brouillet.

FISHERMEN take notice. Fresh picked worms for sale at Harry Gonzales', 128 Gorham st., telephone 852-2.

LAWN MOWERS sharpened up to date at Harry Gonzales, the cutler, 128 Gorham st. Tel. 852-2.

WONDERFUL DISCOVERY—The most wonderful discovery for the treatment of rupture known to science. Purely mechanical. Expert fitters of trusses, abdominal belts, and flat foot supports. Frye & Crawford Drug Co., 424 Merrimack st.

THE SUN IN BOSTON—The Sun is on sale every day at both news stands of the Union station in Boston. Don't forget this when taking your train for Lowell.

Our Twenty Year Endowment

policy with return premium is the best policy written. L. V. Green, Supt., Boston Mutual Life Insurance Co., 13 Merrimack sq., Lowell.

Office of Supply Department

Sealed proposals will be received until Tuesday, July 14th, 1908, 10 a. m., for furnishing one car load white oats for the street department.

PETER A. MACKENZIE,
Chief of the Supply Department.

Lowell, Mass., July 10th, 1908.

THE LOWELL SUN

SUN BUILDING, MERRIMACK SQUARE, LOWELL, MASS.

JOHN H. HARRINGTON, PROPRIETOR.

Member of the Associated Press.

Three Dollars per Year. Twenty-five Cents per Month

The Sun receives the full day service of THE ASSOCIATED PRESS, the greatest news-gathering organization in the world. The entire service received over a leased wire, by our own operator, in our own office in The Sun building.

SWORN CIRCULATION OF THE SUN

The sworn daily net average circulation of The Lowell Sun for the year 1907 was

15,453

Sworn to by John H. Harrington, proprietor, Martin H. Reidy, business manager, and Alfred Pilotte, pressman, of The Sun, before me, January 1, 1908.

JAMES E. O'DONNELL, Notary Public.

This is by far the largest net average circulation of any newspaper in Lowell.

An advertisement placed in The Sun is of more value to the advertiser than if it were inserted in all the other newspapers in Lowell and the cost of inserting it in The Sun is about ONE-THIRD the price charged by the other papers.

THE DEMOCRATIC TICKET

WE NOTICE A DISPOSITION TO SNEER AND SCOFF AT THE DEMOCRATIC TICKET, HEADED BY BRYAN AND KERN. IT IS ALLEGED THAT THE BRYAN OF TODAY IS THE BRYAN OF 1895 AND THAT ALTHOUGH HIS RADICALISM HAS BEEN EXCLUDED FROM THE PLATFORM IT IS STILL THERE.

WE ARE SATISFIED THAT BRYAN IS A MAN OF COMMON SENSE AND THAT HE WILL, IF ELECTED, DEAL WITH CONDITIONS AS HE FINDS THEM. WHEN A MAN IS POSSESSED OF THE ABILITY, THE INTELLIGENCE AND THE ACUMEN, THAT BRYAN UNDOUBTEDLY POSSESSES, HE WILL BE EQUAL TO THE RESPONSIBILITY, AND WERE BRYAN PRESIDENT, WE BELIEVE HE WOULD ASTONISH THE COUNTRY BY HIS CONSERVATIVISM. HE WOULD CONSIDER WHAT WOULD BENEFIT THE COUNTRY RATHER THAN WHAT HE PERSONALLY LIKED OR DISLIKED.

WITH PRESIDENT ROOSEVELT'S PANIC STILL ON AND WITH PRESIDENT ROOSEVELT'S CANDIDATE NOMINATED TO TAKE HIS PLACE WE DO NOT BELIEVE THAT THERE IS MUCH GROUND FOR SNEERING AT MR. BRYAN, HIS PARTY OR HIS PARTY PLATFORM.

LESS CLUBBING REQUIRED

THERE SEEMS TO BE A GROWING TENDENCY ON THE PART OF OFFICERS TO USE THEIR CLUBS ON PRISONERS WITH LITTLE OR NO CAUSE.

SOMETIMES, OF COURSE, THE PRISONERS WILL GET OBSTREPEROUS AND UNLESS THE OFFICER USES HIS CLUB HE IS LIKELY TO BE ASSAULTED; BUT IT OFTEN HAPPENS THAT OFFICERS LOSE THEIR PRESENCE OF MIND AND CLUB A PRISONER WITH NEEDLESS FORCE AND VENOM. THE AVERAGE OFFICER SHOULD BE ABLE TO ARREST AN ORDINARY PRISONER WITHOUT RESORTING TO THE USE OF A CLUB; BUT A GREAT MANY OFFICERS SEEM DEFICIENT IN THIS RESPECT INASMUCH AS THE MOMENT THE PRISONER SHOWS "FIGHT" DOWN COMES THE CLUB ON HIS HEAD. WHAT SEEMS STILL WORSE IS THAT ONE BLOW IS OFTEN FOLLOWED BY ANOTHER UNTIL THE PRISONER FALLS SENSELESS. WHEN THIS HAPPENS, THE ARRESTING OFFICER USUALLY PREFERS A CHARGE OF ASSAULT AGAINST HIS PRISONER AS THE ONLY MEANS OF PUTTING HIMSELF RIGHT IN THE EYES OF THE COURT IN VIEW OF THE BATTERED CONDITION OF THE PRISONER'S CRANIUM.

TEACHERS SHOULD REST

SUMMER SCHOOLS ARE BECOMING POPULAR AND PERHAPS THEY DO GOOD, BUT IN OUR HUMBLE OPINION THE TEACHERS WHO WORK AS HARD AS THEY SHOULD DURING THE SCHOOL YEAR CANNOT AFFORD TO WASTE THEIR ENERGY BY PREPARING FOR LECTURES OR STUDY AT A SUMMER SCHOOL. SUCH WORK IS MORE IRKSOME IN THE SUMMER TIME THAN AT ANY OTHER SEASON.

THERE IS A RULE OF THE SCHOOL BOARD AGAINST OUTSIDE TUTORING, AND IT IS A WISE ONE, FOR UNLESS THE TEACHERS TAKE REST AND RECREATION DURING THEIR VACATION SEASON THEY WILL NOT BE PREPARED TO RETURN WITH THE FRESHNESS AND ENERGY NECESSARY TO ENABLE THEM TO DO JUSTICE TO THEIR WORK.

TEACHERS WHO GIVE DUE ATTENTION TO THEIR ARDUOUS LABORS WILL HAVE ENOUGH TO DO WITHOUT ASSUMING DIVERSE RESPONSIBILITIES ON MATTERS WHOLLY OUTSIDE THE SPHERE OF THEIR REGULAR DUTIES.

IT IS TO BE HOPED, THEREFORE, THAT THE RULE OF THE SCHOOL BOARD REFERRED TO WILL BE ENFORCED NOT ONLY DURING THE SCHOOL TERM BUT DURING THE VACATION SEASON.

BY REST, AS APPLIED TO TEACHERS, WE MEAN REST FROM TEACHING, OR THE AVOIDANCE OF ANYTHING THAT WILL OCCUPY THE MIND AS IT IS USUALLY OCCUPIED IN THE SCHOOL ROOM. WE DO NOT MEAN THAT THE TEACHERS SHOULD REMAIN INACTIVE IN ONE PLACE OR AVOID HEALTHFUL RECREATION; ON THE CONTRARY THE MORE OF BOTH THE TEACHER CAN GET IN THE VACATION SEASON THE BETTER. BUT THE TEACHER WHO DURING THE VACATION SEASON IS ENGAGED IN SUMMER SCHOOL WORK OR IN PRIVATE TUTORING IS NOT DOING JUSTICE TO HIMSELF OR HERSELF AND IS INCIDENTALLY IGNORING THE RULE OF THE SCHOOL BOARD AGAINST OUTSIDE TUTORING.

IT IS ALL VERY WELL TO TALK OF TEACHERS BEING SO AMBITIOUS THAT THEY USE THEIR VACATION EITHER IN STUDY OR IN TEACHING AT A SUMMER SCHOOL; BUT IF THEY ARE IN SETTLED POSITIONS WHERE THEY WILL HAVE TO WORK HARD FOR THE REST OF THE YEAR, THEIR VACATIONS WILL BEST BE SPENT IN REST AND RECREATION. WE ARE NOT AMONG THOSE WHO CAN BE CONVINCED THAT EITHER STUDY OR ACTUAL TEACHING CAN BE SO LIGHTENED AS TO COME UNDER THE HEAD OF AMUSEMENT.

THE BOSTON HERALD COMMENDS TEACHERS FOR SPENDING THEIR VACATION IN STUDY, BUT IF SUCH TEACHERS WORK AS HARD AS THEY SHOULD IN THEIR CLASS ROOMS THEY WILL NEED A REST OR A VACATION LONG BEFORE THE VACATION SEASON COMES AROUND AGAIN. THEY ARE SIMPLY WASTING THEIR PHYSICAL ENERGIES FOR THE ACQUISITION OF SOMETHING FAR LESS VALUABLE. THE TEACHER WHO IS ALL TIRED OUT OR IN FAILING HEALTH IS OF VERY LITTLE USE IN THE SCHOOL ROOM.

WAYWARD GIRL

Stole Articles and Got Into Trouble

TOOK COUNTERFEIT $100 BILL

Which Will Lead to Rigid Inquiry

Sarah Boisvert, aged 15 years, was before the juvenile session of the police court yesterday and sentenced to the institution for young women at Lancaster. The girl, in spite of her tender years, has started on a criminal career which got her into trouble.

A couple of weeks ago The Sun exclusively announced that the room occupied by Joseph Davis in Merrimack street had been broken into and many valuable articles stolen. The police were notified and learned that the Boisvert girl had secured an entrance by means of a key she had which fitted the lock on the door of the room occupied by Davis.

Among the articles stolen was a watch and chain, a hat and a counterfeit $100 bill. It was the bill that got her into trouble. Her uncle attempted to pass the bill, believing it to be good, and the officers found out where the girl was staying.

She was placed in the custody of Miss Skilton, and the latter put her in a room at the Y. W. C. A. for safe keeping. While there she made her escape over the transom. She was not detected again until Wednesday when she was arrested at her home by Patrolmen Ganley and Giroux.

The federal officials will make a rigid inquiry to find who made the counterfeit bill.

ENTERS CONVENT

LOWELL GIRL TO BECOME A NUN.

Rev. Sister St. Alexis, superior of the Sisters of the Holy Family, is attending the annual retreat of her order at the mother house at Sherbrooke. Miss Eva Martin left with her to go to the mother house and become a nun, swelling the already large number of Lowell girls who have joined the order. Rev. Sister Marie Cecilia, formerly Miss Victoria Sawyer, and Rev. Sister Marie Bethanie, formerly Miss Gagnon, who had been visiting their families here, have returned to the convent.

JAMES H. McDERMOTT

UNDERTAKER

Open Day and Night

Expert Embalmers. Prompt Service.

70 GORHAM STREET

Telephone 1747 or 1690.

Dr. Temple

SPECIALIST

97 Central St.

Dr. Temple will give consultation FREE during this month only. Office hours 10 a. m. to 12. 2 to 5. 7 to 8.

Office closed Wednesday and Sunday, except by appointment only.

JOHN J. O'CONNELL

FUNERAL DIRECTOR.

1010 Central St. Davis Sq.

Telephone Connection

JAMES E. O DONNELL

Attorney-at-Law

Hildreth Bldg. Lowell Mass.

ELECTRIC and COMBINATION FIXTURES

AT MANUFACTURER'S PRICES

—AT—

Derby & Morse's

84 Middle Street, Lowell Mass.

Wall Paper

—AT—

97 Appleton St.

CAMPAIGN FUND

Expected to Be "Light" This Year

HOT SPRINGS, Va., July 11.—That the publicity of campaign funds is to be made a feature of the coming campaign was made very clear here yesterday. Mr. Taft had extended talks with Chairman Hitchcock and with George R. Sheldon, treasurer of the national committee, who arrived yesterday, and the necessity for the strictest possible compliance with the New York law in relation to the publicity of campaign funds of the national committee was the chief topic.

Referring to suggestions that the republican party might receive funds outside of New York and not include them in the report of the national treasurer, Mr. Taft replied promptly that it was possible to commit perjury in such a case, but he scouted the idea that the purpose of giving publicity to the funds of the party in the coming national campaign is not sincere. Mr. Sheldon also declared that the New York law in respect to all the funds that come to the national committee in whatever state they may be collected, will be published with the names of the donors. Mr. Sheldon said he believed money for campaign purposes would be very "light" this year, but he did not believe the publicity of campaign funds would lessen the amount contributed. He declared that compliance with the law in this respect would dispel the popular idea that a vast amount of money is spent in national campaigns.

B. & N. ROAD

HAS ARRANGED A MOST DELIGHTFUL TRIP.

Through an arrangement with the Nantasket Steamboat Co. and of Paragon park at Nantasket, the Boston & Northern St. Ry. Co. has put on sale a special excursion ticket from this city which makes it possible to take a very delightful and varied trip at an extremely low cost.

From Lowell these tickets will be good on the regular trolley cars of the Boston & Northern St. Ry. Co. and the regular trips of the boats of the Nantasket Steamboat Co. which leave Rowe's wharf, Boston, and carry one for a very delightful sail through Boston harbor to the beach. The round trip cost for this trip, including admission to Paragon park, is but 90 cents, while the cheapest that the trip could be made otherwise would be $1.20, a saving of 30 cents on the round trip.

Paragon park is unusually attractive this year with a wealth of new features while the beach itself offers the finest bathing and general pleasure facilities of any place on the coast. This combination trip is unique and one which can but give a day of constant enjoyment at a remarkably small expense.

Michael H. McDonough

Formerly with James McDermott

UNDERTAKER AND EMBALMER

And all work connected with the business. All orders promptly attended to at any hour of day or night. Connected by telephone.

108 GORHAM STREET

DWYER & CO.

Painters and Decorators and Paper Hangers.

Estimates on all kinds of jobs, large or small, at 47 Andover street.

KILLED HERSELF

Woman Had Shown Symptoms of Insanity

NEW BEDFORD, July 11.—Mrs. Charles Thomas, who lived at East Freetown, about nine miles from this city, shot herself at her home there yesterday afternoon. She had been ill for some time, and for the last few days she had shown symptoms of insanity. When her husband went to dinner, she begged him to remove the overalls he was wearing, in the pocket of which were some cartridges, and to please her he did not wear them in the afternoon.

She used the cartridges in a revolver that was in the house, and her body was found in her bedroom by a neighbor who called during the afternoon. Mrs. Thomas was 38 years old, and a few weeks ago she endeavored to give away her two-year-old child. Her father, Andrew J. Hoar, adopted the child, but recently her condition had grown worse.

IN THE PULPITS

Preachers and Their Sermon Subjects

The following sermon topics appear in the church notices for tomorrow:

ADVENT.

Advent: 10.30 a. m., preaching service. 6.30 p. m., evangelical service.

BAPTIST.

Immanuel: Morning, "Faithful or Faithless?" Evening, praise service, "A Great Commission."

Fifth street: Morning, "How a King Turned Prophet." Evening, "A King's First Lesson."

Branch Street: 10.30 a. m., and 6.30 p. m., preaching. Sunday school at 12 m.

CHRISTIAN SCIENCE.

First Church of Christ, Scientist: 10.45 a. m., "Sacrament." Testimonial meeting Wednesday at 7.45 p. m.

CONGREGATIONAL.

Highland: 10.30 a. m., preaching service.

First Trinitarian: 10.30 a. m. (Miss Dixon), "The Beginning and the End." 6.45 p. m., (Mr. Kenngott), "Practical Christianity."

First: 10.30 a. m., "An End for Life." 6.30 p. m., "The Way of Balaam."

Eliot: 10.30 a. m., "How Rest Works." 12 m., Sunday school; vacation during August.

High Street: Morning, Prof. A. R. Merriam of Hartford will preach. Also in the evening.

Pawtucket: 10.30 a. m., Rev. Henry N. Hoyt, D. D., of Boston will preach 6 p. m., Y. P. S. C. E., "How to Choose a Life Work."

Ministry-at-Large: 10.45 a. m., "The Capital of Labor."

Dracut Centre: 10.45 a. m., "A Fisherman Grew to Be An Apostle." 7 p. m., "The Story of a Pure Life."

Hillside, Dracut: 10.30 a. m., the pulpit will be supplied. No evening service during July and August.

Collinsville Union chapel: 3 p. m., Sabbath school; no preaching service.

EPISCOPAL.

St. Anne's: 7.15 a. m., holy communion; 10.30 a. m., full service and sermon. 7 p. m., evening prayer and sermon.

METHODIST.

St. Paul's M. E.: 10.30 a. m., Rev. Caleb E. Fisher will preach. 6.30 p. m., the pastor will preach on "The Silver Tongue."

Gorham Street P. M.: Morning, special memorial services; The I. O. of Odd Ladies, M. U., will attend. Evening, preaching by pastor.

Highland M. E.: Morning, "To Him That Overcometh." Evening, "Put On Christ."

Centralville M. E.: 10.30 a. m., "His Abiding Place." 6.30 p. m., "Isaac Watts, Singer."

PRESBYTERIAN.

First: Morning, "Christ's Indwelling Word." Evening, "The Prayer of Faith."

Westminster: Morning, "The Lord's Supper," communion. Evening, "The Bread of the Mighty."

UNIVERSALIST.

First: 10.30 a. m., service in St. Paul's M. E., sermon by Mr. Fisher.

OTHER CHURCHES.

First Evangelical: Morning, Self Mutilation for Self Preservation." Evening, general meeting.

Undenominational: Grafton hall, 2.30 p. m., W. I. Horn of Revere, will preach on "The World To Come Wherein Dwelleth Righteousness."

DOING THEIR DUTY

Scores of Lowell Readers Are Learning the Duty of the Kidneys

To filter the blood is the kidneys' duty.

When they fail to do this the kidneys are sick.

Backache and many kidney ills follow;

Urinary trouble, diabetes.

Doan's Kidney Pills cure them all.

Lowell people endorse our claim.

Mrs. Mary J. Mullen, of 63 Prince st., Lowell, Mass., says: "For backache and kidney troubles I can strongly recommend Doan's Kidney Pills. I gave a statement for publication seven years ago and I now cheerfully repeat that statement. For a year or more I suffered from kidney trouble and pain across the small of my back. To stoop or straighten after stooping caused sharp twinges. The secretions from the kidneys were very variable, at one time excessive and at another scanty and accompanied with pain. Soon after beginning to take Doan's Kidney Pills procured at Ellingwood & Co.'s drug store, I noticed a difference in my condition. The pains and aches disappeared, and the kidney secretions were corrected. I cannot speak too highly of this remedy. I keep it on hand and take a few doses occasionally and this keeps me in excellent shape. I think there is nothing to equal Doan's Kidney Pills for kidney complaint."

For sale by all dealers. Price 50 cents. Foster-Milburn Co., Buffalo, New York, sole agents for the United States.

Remember the name—Doan's—and take no other.

Steamship Tickets

To and from England, Ireland and Scotland on the Cunard White Star and all the first class lines.

MURPHY'S TICKET AGENCY.

18 Appleton St., opp. Postoffice

Checks and money orders issued on all parts of Europe. Lowest rates, any amount.

St. Thomas' Salve

Is a Positive Cure for

Brown Tail Moth Bite

MONUMENTS AND MEMORIALS

of all descriptions in granite, marble and bronze. Our manufacturing plant has the most modern power equipment and every labor saving device.

GUMB BROS.

Cor. Gorham and Anderson Sts. Near Edson Cemetery.

Telephone 256-3.

Putnam & Son Co.

166 CENTRAL STREET

OUR ANNUAL SALE OF

FINE SHIRTS

IS NOW ON

1450 Fine Neglige Shirts

The majority $1.50 and $2.00 shirts for 85c

Every shirt in this sale is from our two regular manufacturers—who have supplied us for years—makers of the

STAR AND ECLIPSE SHIRTS

The collection embraces only strictly new, handsome styles for 1908. Better fitting shirts are not made—the workmanship is of the highest character — the laundry most perfect. The materials are fine woven madras, in light and dark grounds and dainty percales. The styles are coat shirts, regular made shirts, plain fronts, plaited fronts, cuffs attached or a pair of separate cuffs. This is the largest and handsomest lot of fine shirts we have ever offered. Nine hundred come to us fresh from the warerooms of the manufacturers, over four hundred from our own stock. No shirt ever sold below $1.00, more than one-half are $1.50 and $2.00 shirts. Sizes 13½ to 18 inches. Ready today for home wear or vacation. Your choice 85c

A Sale of 50c Neglige Shirts for 29c

Shirts that are brand new, fresh from the factory—new patterns of printed madras. A large proportion in the desirable black and white stripes and plaids. Made with double stitched felled seams, 35 inches long, nicely laundered and with each shirt a pair of separate cuffs—straight fifty cent goods.....29c

KILLED BY FALL

Woman Herself Responsible for Act

BOSTON, July 11.—Mrs. Minnie F. Cole, 34 years old, wife of Edward W. Cole, fell or jumped from a window of her room, on the third floor at 61 Dartmouth street, about 4 a. m. yesterday, suffering terrible injuries, from which she died in the City hospital less than 12 hours later.

After a thorough investigation the police are satisfied that the woman herself was responsible for the fatality. From interviews with two witnesses of the affair, the woman's husband and Marian A. Blenn of Columbus avenue, a mutual friend, this story was obtained by the police:

Mr. and Mrs. Cole and Miss Blenn went out for a walk Thursday evening and at 11.30 Mr. Cole left them and went home to bed. After 1 a. m. the two women came to the room and got Mr. Cole up and his wife wanted him to go and get some whiskey for her. After considerable talk, Mr. Cole declared he would go to his mother's house in Springfield street for the remainder of the night.

Mr. Cole went to wash himself, his wife mounted the window sill and before either her husband or Miss Blenn could catch her she dropped to the sidewalk. A policeman was called and the injured woman was taken in an ambulance to the City hospital, where it was found that her right pelvis, rough and leg left were fractured, and that she had internal injuries.

WOMAN IS DEAD

Her Husband in a Critical Condition

NEW YORK, July 11.—Emerging from a sunken roadway where the sound of an approaching train could be heard, a big 7[illegible] automobile, carrying W. R. Hutchings of Brooklyn, his wife and daughter, and a chauffeur, was run down by a fast Long Island express late yesterday at Center Moriches, L. I. The occupants were thrown from the machine for over a hundred feet to the fields that adjoin the railroad. Mr. Hutchings was dead when found and the physicians state that her husband will die of his injuries. Lillian Hutchingse, the daughter, was seriously injured, while Frederick Clough, the chauffeur was unhurt.

BOSTON TEAM

WON THE HAMILTON TROPHY AT WHIST.

NEW YORK, July 11.—The American Whist Club of Boston won the Hamilton trophy and the championship for teams of four yesterday in the American Whist League congress, defeating Baltimore, Scranton, Chicago, Springfield, Mass., New Haven and New York. The players on the winning Boston team were Ward, Kelly, Slade and Morey.

The associate members trophy was won by Miss M. H. Campbell of New York, and H. H. Ward of Boston.

C. F. Gilman of Boston was elected vice president.

RED NOSES

Do you suffer the embarrassment of carrying around an extremely red nose? or are you tortured with a red, blotchy or pimply face? If so, you are foolish to stand it long; it is the simplest and easiest thing in the world to get rid of. No matter what might have been the cause, the following harmless and inexpensive treatment will positively remove all traces of your embarrassment in from two to four weeks.

Get this prescription filled at any drug store: Clearola one-half ounce. Ether one ounce. Alcohol seven ounces.

Mix and apply to the parts affected as often as possible, but morning and night anyway, allowing it to remain on as long as possible, never less than ten minutes, the longer the better, then you can wipe off the powdery film deposited on the skin.

You can get this put up at any Drug Store.

For any skin trouble this has no equal.

$ SAVED IS $ MADE

Your can experience same at

Louis Price's JEWELRY STORE

14 PRESCOTT STREET

I guarantee a saving on all work and purchases.

WHEN YOU WANT TO GET

the very best work you should go to the BAY STATE DYE WORKS with your suits, dresses or gloves, ribbons or almost anything in the wearing apparel. Our prices are always the lowest, consistent with first class work. We know the business in all its branches and for several years we have been in the same old place, 54 Prescott st. P. S.—We have satisfied thousands of customers. We know we can please you. Remember the place.

Bay State Dye Works

54 PRESCOTT STREET

WHICH WILL BE THE LUCKY ONE?

A THOUSAND fortuitous circumstances have made the estimable women pictured herewith the surviving travelers along the road that leads to the White House. Which one will prove to be the favorite of fortune, swept by popular acclaim around the last devious turning and into the open door of the executive mansion? Popular favor is a sensitive, even a fickle, thing, and, no matter how confident each candidate for the presidency may feel, the most trivial circumstance may intervene to balk success even in its final stages.

No matter how the election may go, whether Mrs. Bryan or Mrs. Taft is to be the first lady in the land, no American will have cause to blush for his country's choice.

Both Mrs. Taft and Mrs. Bryan are daughters of the middle west, that section of the Union which has contributed so much to the brain of the nation during the past decade. Mrs. Taft is a native of Ohio, the town of Cincinnati being her birthplace. Mrs. Bryan first saw the light in Illinois, Perry being her birthplace. Mrs. Bryan frankly tells her age. She is forty-seven. Mrs. Taft, who cannot be much younger, keeps a discreet silence on the point and manages not to look her years. Mrs. Taft belongs to the class that cares much for the roses and lilies of life. She is fond of society and pretty clothes, adores music, is a graceful figure at afternoon teas and, best of all, a good wife and mother. Mrs. Bryan, like the sturdy women of the newer west, of which she has become a part, is serious, very much in earnest about everything, a thorough believer in the doctrine that the country needs her husband. She is a type of the woman of the country—the best type, be it understood—just as Mrs. Taft and Mrs. Roosevelt are types of the city woman. Mrs. Bryan is happiest in the beautiful rural home at Fairview, near Lincoln, Neb., driving over the prairies in the early morning or at the quiet sunset hour, when the meadow lark is singing in the hedgerows. Mrs. Taft is at her best in a fetching gown at a smart musical or while enjoying the newest opera.

MRS. WILLIAM J. BRYAN

COPYRIGHT 1908 BY HARRIS & EWING

MRS. WILLIAM H. TAFT.

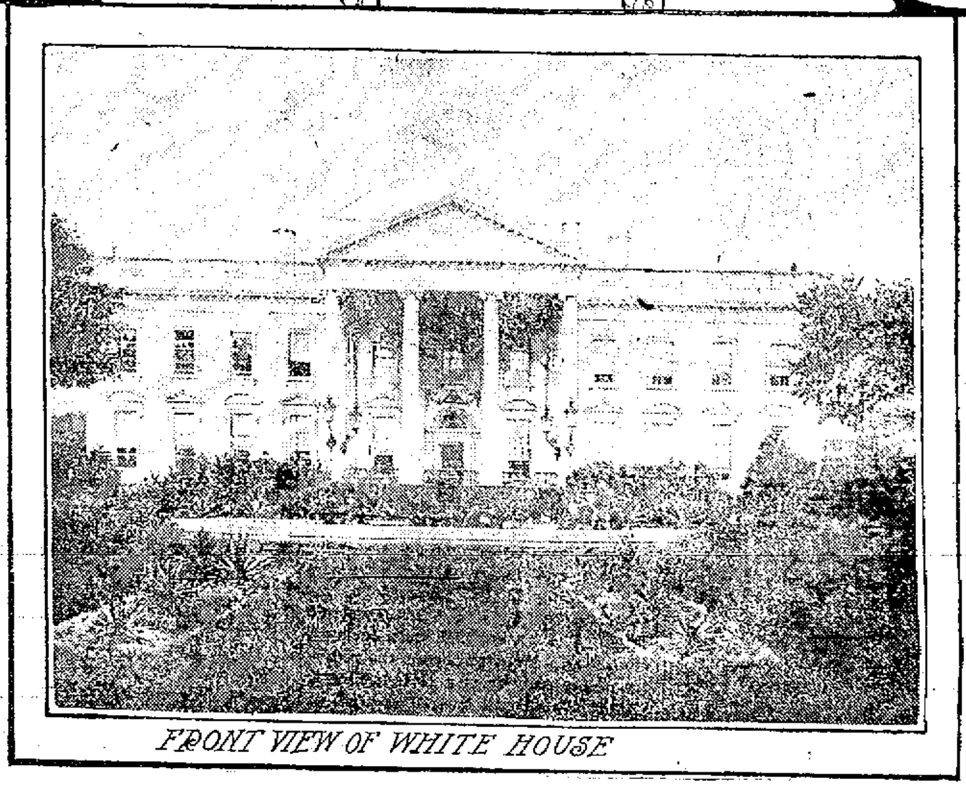

FRONT VIEW OF WHITE HOUSE

Frequent Guest at the White House.

Mrs. William Howard Taft was Miss Helen Herron, the daughter of a Cincinnati lawyer. Her father was the law partner of the late President Rutherford B. Hayes, and her first glimpse of White House life was obtained when the Hayes family occupied the mansion. In those days she was often invited to be the guest of Miss Fanny Hayes, now Mrs. Harry E. Smith and a resident of Fremont, O.

The Taft romance was a boy and girl affair. When questioned about it Mrs. Taft has laughingly said she never knew the time that she was not acquainted with William H. Taft. It was only after he had been graduated from Yale that the engagement was announced. It shows that Mr. Herron had a good deal of confidence in his prospective son-in-law that he approved of the match, for the Republican presidential candidate, beyond being the son of a friend, had then nothing but his strong body and good natured face to recommend him. He was a reporter for his brother Charles, the owner of the Cincinnati Times-Star, and drew the munificent salary of $6 a week. The young man had the ambition to be a lawyer, like his father, who had been attorney general in the cabinet of President Grant. Mr. Herron, who thought he knew promising legal material when he saw it, encouraged his friend's son in this ambition. From the very first young Taft prospered, and when he married the sweetheart of his childhood days he could afford to give her a honeymoon tour abroad. Mr. Taft has been lucky, exceptionally lucky, and one of the things in which he has been luckiest is in his wife.

Mrs. Taft is an admirable housewife. If it had not been for her skill with a needle on the momentous occasion in Russia when Mr. Taft's best trousers sprang a tear and kept the czar waiting all of a half hour this country might have been sadly discredited. Not only can Mrs. Taft sew, but she can put on a patch in such a manner that no ordinary eye is likely to discover it. Likewise Mrs. Taft understands children. One of her theories is that all promises made to them should be kept, no matter how trivial they are. A friend tells that one day Mrs. Taft delayed a drive at some inconvenience to herself in order that she might keep her promise to Master Charlie in regard to playing with him the first time with a new set of games which he had just bought.

Her interest in her husband's career is keen and intelligent. While the nominating convention at Chicago was at work she sat in her husband's chair in the private office of the secretary of war at Washington and read aloud to him, members of the family and intimate friends the latest reports from the Coliseum. She was the first to rush to the couch by the window and congratulate him when the final returns were in and he was declared the nominee of his party. It was characteristic of the rather unruffled and complacent temper of Mr. Taft that he should have reclined placidly on the couch during this trying period when every one else was racked with nervous suspense.

Miss Helen Taft, the seventeen-year-old daughter of the Tafts, and Master Charlie, the irrepressible ten-year-old, hovered about the office enjoying the excitement immensely. Charlie Taft is reputed to have had a thoroughly enjoyable day, winding it up by shooting off roman candles from the steps of the University club across the street from the Tafts' residence while his father went to pay a call on the president, according to appointment. The Tafts have occasion to be proud of their flock this year, for Robert, who is a student at Yale, has acquitted himself especially well, and the daughter, Helen, carried off the Pennsylvania scholarship in the competitive examination for entrance to Bryn Mawr. This is the highest prize open to applicants for admission and is awarded to the one who makes the best percentage on the entrance examination.

A Woman of Intellect.

Mrs. Mary Baird Bryan, wife of the Democratic nominee, is one of the most brainy, capable women in the country. While she cares less for fashionable society than does Mrs. Taft, she is equally well fitted to make a charming and gracious hostess for the nation.

She comes from excellent colonial stock. On her mother's side her ancestry was English. Her mother was the daughter of Colonel Darius Dexter of Dexterville, N. Y. On her father's side one of her ancestors was Colonel Henry Winter, a presidential elector for Jackson and one of the pioneers of Northampton county, Pa. She was an only child and of a markedly studious disposition, but, being of a delicate constitution, her fondness for study was not encouraged by her parents. It was frequently necessary to take away the cherished volume over which she pored and urge her to run out to play in the outdoor air that would make her strong and well. Her education was begun in the public schools. Then she attended Monticello seminary and the Presbyterian academy at Godfrey, Ill., graduating from the latter school in 1881 with first honors. She returned for a postgraduate course and while there met Mr. Bryan, whom she married in 1884. The Bryans made their home in Jacksonville, Ill., until they removed to Nebraska in 1887. In order that she might help her husband with his practice Mrs. Bryan read law under his direction and in 1888 was admitted to practice in the supreme court of Nebraska. She has three children—William J., Jr., aged about nineteen, who is a student at the Nebraska State university; Mrs. Ruth Bryan Leavitt, aged twenty-three, and Grace, who is about seventeen. To each of her children in turn Mrs. Bryan has been an inspiration, lending them a helping hand when they needed it in their studies and spurring them on to renewed efforts when they became discouraged. She has an accurate knowledge of the classics and German. To widen her acquaintance with English literature she took a special course of one year in Illinois and devoted a year to research in German literature.

Not only has Mrs. Bryan been a model wife and mother, but her devotion to her aged father, who for many years made his home with her, was especially praiseworthy. For thirty years he was blind, and it was her pleasure to read to him those religious and instructive books which his active intellect craved more keenly than ever when the world was shut out from him in darkness.

A Woman of Affairs.

Mrs. Bryan is interested in philanthropic work and is a member of Sorosis, the Woman's and the Fortnightly clubs, the Young Women's Christian association and the City Improvement association of Lincoln. She is a consistent church member, but most tolerant in her views of the faith of others. Formerly the Bryans' home was in Lincoln, Neb., but a few years ago they were enabled to buy a large piece of ground in the suburbs, where they can enjoy the privacy of country life, which is dear to them. They have built one of the handsomest and most convenient houses in the state, which they call Fairview because it stands on a knoll that commands a view of mile after mile of the most beautiful prairie scenery. Mrs. Bryan is a capable woman politician, although she has the wisdom to keep altogether out of sight and permits her husband to take the helm. She is his trusted comrade and adviser. Locked in her little brown head are probably more weighty confidences and political secrets than any other feminine head in America has been intrusted with. They are perfectly safe, for she has a gift that is rare among women. She knows without being told when it is wise to hold her tongue. With her natural reticence she combines a practical good sense that makes what she does say altogether to the point and worth hearing. If one looked for a parallel for Mrs. Bryan it might be found in the high minded matron of the best days of the Roman republic.

SOPHIA STANDISH.

Practical Warm Weather Hints From Kate Clyde

I ALWAYS feel sorry for the woman who goes through life looking for trouble of any kind.

When you look for anything persistently you are apt to find it whether it is good or bad.

I have acquaintances, for instance, who are always imagining that people are trying to offend them when the truth is the folk in question are probably not worrying about them at all.

Any one who wants to be so foolish can think up a grievance in about ten minutes or so. Indeed, if your imagination is lively you can, under the influence of the blues, turn your little world upside down in that time.

For the tea table.

The happiest women are those who never know it when their feelings are hurt or who absolutely refuse to allow any one to quarrel with them. They are popular, I can tell you. They are like soft cushions and gentle music. We love to have them around.

Deliver me from sensitive, hypercritical people!

When you are with them you must walk just so and talk just so. You can't relax for one moment. It is just as if you were braced up in an exceedingly stiff, long hipped pair of mental corsets.

Most of us lead too strenuous lives as it is, and so we like to relax and feel comfortable with our friends. The result is if we can't do that with some people we don't want them as friends.

While we are on the subject of good and bad qualities let me repeat what I heard a very clever man say the other day. Some one asked him what two qualities he valued most in women, and he answered, "The ability to keep young and to speak well of other women."

After all, there's a lot in that. The woman who keeps young, not only in appearance, but in heart, is the charming woman, and she who always has a good word for every one is the well loved woman.

Dainty House Gowns.

Let's try to be both!

The subject of house dresses is always an interesting one at this time of the year.

Some one has said that you can always tell the dainty woman by the fact that she never wears her street gowns in the house. And this is very true. It is in the house that you get all the wrinkles and the spots, but if you change your costume immediately on entering, brush it and hang it up nicely in the closet it lasts twice as long. Besides, I am in favor of cooler, daintier things for home wear than one uses on the street.

What shall we buy for this purpose, then?

There is nothing much prettier or daintier than the flowered lawns. They seem equally fitted for the boudoir and the tea table.

In the former case they are cut on the circular kimono pattern, the edges are bound with plain silk and the front opening is concealed by masses of little knotted bows.

I want to explain right now the difference between the ordinary kimono and the circular one. The ordinary affair is as narrow as a pillowcase; the circular affair is cut to measure a good six yards around the feet, and the sleeves are added on usually by means of a band of insertion or embroidery. I may add it is much more becoming to the average figure.

For the tea table something a little more fitted in is required, and we have the collarless empire gown with its round neck outlined with filet lace bands. A wide inset of the same forms the high pointed girdle, or I have seen the old fashioned fringed sash used to excellent advantage tied to one side, either front or back, with its long ends sweeping the floor.

It goes without saying that all kinds of fichu effects are in style, but they must be fitted fichus without bunchy effects to destroy the long lines of neck and shoulders. With a lace collar or a fichu one can transform the most elementary slip of a gown.

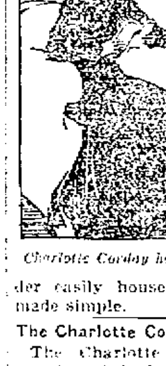

Charlotte Corday hat.

I am in favor of figured materials because they require so much less trimming than plain ones, and, of course, to launder easily house gowns ought to be made simple.

The Charlotte Corday.

The Charlotte Corday hat is the creation of the hour, and I predict that, made of velvet and silk, it will lead the fall fashions.

We are all pretty tired of the "Merry Widow" hat now that they are even giving them away as matinee souvenirs. Fifth avenue is inclined to disown them in favor of something more exclusive.

Oh, yes! I knew there was something else I wanted to tell you. No more short sleeves, if you please.

The ultimatum is passed. Already the smart set is smothering in the longest, most wrinkly arrangement of net and lace, which come well over the finger tips.

Women who have pretty arms are clinging to their short sleeves on the plea of warm weather, but, I beg of you, don't have any handsome gowns made with short sleeves. You will only have to piece them in the fall.

Do you know, I am mortally glad a change is coming? In spite of the many useful elastic arrangements you see nothing but bare, freckled, ugly or scrawny arms with gloves all wrinkled down like badly fitted stockings. It spoils many an otherwise pretty costume. Then, too, with the extra long kimono sleeves the elbow sleeve is out of place. It cuts the lines too much. The long wrinkled mousquetaire effect is what is needed. It is so much more graceful.

A Traveling Requisite.

I don't see how any woman can get along without a fitted traveling bag. It is indispensable for the week end visits one is always making nowadays. The suit case shape is the best. The bottles, combs, brushes, etc., fit around the sides, leaving a generous space in the center big enough to hold a dress or two and a couple of shirt waists. Having a bottle for one's nailbrush, for one's toothbrush, for one's safety pins, face and tooth powder, etc., makes it so much easier to pack. There are no mysterious bundles wrapped in paper (always leaking) and no opening of everything to get at one thing. No, indeed. One can see where each thing is at a glance. Also it is easy to count noses so that no article is left behind. Indeed, in this way one soon saves the price of the bag.

There is a square English bag which opens in the middle. This is useful just for one's toilet and night things when one carries a trunk. It is much smaller and lighter weight than the suit case, but does not hold nearly so much.

A great many women are using bamboo or basketwork suit cases because the leather ones are so heavy. These lightweight cases are quite as serviceable if they are used with linen covers which are made waterproof.

Tiresome Brainy Women.

Live with some one who has a sanguine temperament if possible, but whatever you do don't live alone. That is fatal.

One of the dearest women friends I have possesses two fine qualities which make every one love her—she has never been known to say an unkind thing about any one, and she is always introducing her acquaintances to each other with a view to increasing their good times.

If she hears about a good thing she does not keep it to herself, and if she meets an interesting person it is the same way—she passes that person along.

I have often said unselfishness is one of the few virtues that meet with reward in this world, and this is a case in point.

Labor Saving Devices.

Many are the ways of saving household labor during the summer months. One woman has decided not to use any napkins or tablecloths at her seashore cottage. Instead she has taken away with her a big pile of crape paper doilies and napkins. There are all grades of these manufactured from the elaborately decorated to the severely plain. Indeed, one can buy a big roll of crape paper wholesale and cut them out oneself. The napkins are thrown away, of course, at the end of every meal. You have nothing to worry about, and you save at least half of your laundry bill.

The suit case shape is the best.

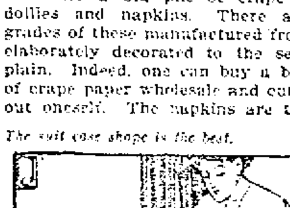

I think it's a splendid idea. Before I close I want to tell you of the latest color combination here in New York.

A Fifth avenue dressmaker made it for a friend of mine to wear at the races.

It is gray dotted swiss trimmed with bands of china blue linen. Take notice, ladies, blue and gray combined is "the thing."

The hat which went with this was gray, trimmed with blue tips shading to gray. These were held to the high crown by means of a cut steel buckle.

This would be stunning worn by any one of my readers who has brown hair and blue eyes.

Tan and bronze shoes are worn with everything except the most dressy costumes.

Kate Clyde

New York.

A FAVORITE AMERICAN ACTRESS.

Miss Violet Mersereau is one of the most admired members of the theatrical profession. She is a cat lover, and her pet kitten's beauty, while less indisputable than that of its mistress, is a subject on which the little actress always waxes enthusiastic.

A CLEVER PORTRAYER OF SOUTHERN LIFE.

Miss Ruth Hart, one of the most promising younger actresses, is especially happy in her portrayal of southern life. Her southern girls have all the grace and languorous charm of the originals. Miss Hart is a bright and energetic little woman and very ambitious to succeed in her profession.

TRAINS TO AND FROM BOSTON

SOUTHERN DIV. To Boston. Lve.	Arr.	From Boston. Lve.	Arr.	WESTERN DIV. To Boston. Lve.	Arr.	From Boston. Lve.	Arr.
5.46	6.50	5.54	7.01	6.50	7.65	z7.00	8.11
a6.27	7.41	6.40	7.20	8.00	8.55	7.30	8.45
a6.44	7.53	7.53	8.50	9.30	10.42	9.25	10.35
6.45	7.50	8.15	9.00	10.50	11.55	10.55	11.5[illegible]
7.01	8.00	9.01	9.31	12.00	1.05	11.50	12.5[illegible]
7.22	8.05	9.15	9.52	3.30	4.10	2.35	3.17
s7.31	8.00	10.00	10.37	4.23	5.25	3.30	4.50
7.44	8.35	10.21	11.34	5.08	6.05	4.59	5.54
b7.52	8.55	11.30	12.07	6.18	7.43	6.02	7.12
8.48	9.25	12.00	12.60	7.00	8.00	6.35	7.45
8.56	9.35	1.00	1.37	9.35	10.37	9.55	10.31
9.33	10.19	1.16	1.52			*11.25	12.21
10.25	11.15	2.00	[illegible]				
11.06	12.02	3.00	3.37				
11.38	12.20	3.14	4.21				
12.12	1.06	b3.51	5.01				
1.46	2.30	s4.14	5.3[illegible]				
2.41	3.33	5.00	6.37				
3.57	4.40	b5.21	6.03				
4.01	4.50	5.38	6.28				
4.25	5.10	b5.52	6.56				
5.57	6.15	a6.14	7.30				
6.24	7.05	7.30	8.0[illegible]				
b7.08	8.10	8.30	9.0[illegible]				
7.3[illegible]	8.20	10.30	11.34				
8.24	9.10	11.25	12.16				

*Runs to Lowell Saturdays only.
a Via Lawrence Junction.
b Via Bedford.
s Via Salem Jct.
z Via Wilmington Junction.

SUNDAY TRAINS
SOUTHERN DIVISION

To Boston Lve.	Arr.	From Boston Lve.	Arr.
6.45	7.29	5.00	10.0[illegible]
7.22	8.05	10.00	[illegible]
8.48	9.49	11.30	12.0[illegible]
9.20	10.15	1.00	[illegible]
10.50	11.33	5.00	[illegible]
[illegible]	[illegible]	7.20	[illegible]
[illegible]	[illegible]	8.31	[illegible]
[illegible]	[illegible]	[illegible]	[illegible]
7.36	[illegible]	[illegible]	[illegible]

SUNDAY TRAINS
WESTERN DIVISION

To Boston Lve.	Arr.	From Boston Lve.	Arr.
8.20	9.24	8.00	9.06
12.10	1.15	12.30	1.0[illegible]
3.50	5.00	2.15	3.23
6.45	7.09	3.30	4.0[illegible]
8.45	9.35	5.20	[illegible]
		8.40	9.[illegible]

LOCAL NEWS

Try Tobin's Printery next time.

Undertaker Finnegan, Davis sq. Tel.

J. F. Donohoe, Donovan bldg., real estate and insurance. Telephone.

PERSONALS

Mrs. Amy Fels of New York and Miss Josephine Flynn of Boston are the guests of Miss Anna Fels of Tray Rock, Lakeview.

Mr. and Mrs. George Lane of Boston, and Mrs. William Taylor of St. Thomas, Ont., are visiting Mr. and Mrs. J. H. Paradis, parents of Mrs. Lane and Mrs. Taylor, at 369 Bridge street.

MATRIMONIAL

Word comes to Lowell that a very pretty wedding took place on Wednesday at Danville, Vt., when Miss Edith Mae Hardy of Lowell and Sergeant Otto S. Hahn of the regular army were united in marriage at the home of the bride's brother, J. Leslie Hardy, by the Rev. James Ramage of North Troy, Vt., in the presence of the immediate relatives of the contracting parties.

Miss M. Madge Hardy attended the bride, and Mr. H. R. Carr officiated as best man. After a short honeymoon trip, Sergeant and Mrs. Hahn expect to reside at one of the military posts in Boston harbor.

SHIPS' STORES

Were Washed Upon Beach at Clifton

LYNN, July 11.—The residents of the North Shore summer colony were witnesses of a remarkable spectacle late yesterday afternoon. The incoming tide heaved upon the beach at Clifton and Beach Bluff for a distance of two miles vast quantities of ships stores, broken furniture, barrels, crates, toys, cigars in boxes, galley utensils, toilet articles, wine bottles, and other merchandise. From four o'clock in the afternoon until dark the wreckage continued to float in on the tide, and for miles out to sea great masses of the flotsam were visible.

Many of the beach residents at first supposed that a disaster at sea had occurred, but when a number of charred pieces of wood were piled up on the shore by the tide the theory was advanced that the goods probably came from one of the freight sheds at East Boston destroyed in Wednesday's fire.

So thick was the drifting mass that the people of Beach Bluff and Clifton were obliged to forego their evening dip in the ocean.

THE NEBRASKA

HAS REJOINED THE AMERICAN FLEET.

HONOLULU, July 11.—Owing to the interference of the Arethusa apparatus the Honolulu naval station was unable to secure only fragments of the message sent here by the Associated Press correspondent on board the Connecticut last night. When the message was sent the Connecticut was in longitude 156. The Nebraska has rejoined the fleet.

The usual fleet evolutions took place. The fleet passed the transport Sheridan and exchanged greetings.

WIRELESS SYSTEM

HAS BEEN ESTABLISHED ON AMAZON ROAD.

NEW YORK, July 11.—Wireless telegraphic communication between Lima, Peru and Iquitos on the Amazon river has been successfully established according to a cablegram which has just been received by Eduardo Higginson, Peruvian consul general at New York.

COTTON FUTURES.

NEW YORK, July 11.—Cotton futures opened steady. July 9.32 bid; Aug. 9.30; Sept. 9.20; Oct. 9.26; Nov. —; Dec. 9.14; Jan. 9.05; Feb. 9.02 bid; March 9.02.

MISFIT

Frames and many other midsummer bargains.

Diplomas framed, from 50c up.

Come now as this mark-down holds good for a few weeks only.

MAKER'S PICTURE STORE,
16-24 Shattuck Street

Rochelle Powders 25c

Fresh and Fizzy. Doz. Box

Carter & Sherburne Drug Store

In the Waiting Room

ON THE ROAD TO WASHINGTON

"THE THIRD TIME NEVER FAILS"

MR. P. B. GIBSON

Head of Commercial Department

The Lowell Commercial College is very fortunate in having secured the services of Mr. P. B. Gibson of Brooklyn, N. Y., as head of its bookkeeping department for the coming

P. B. GIBSON.

school year. Mr. Gibson is a gentleman of broad culture and experience, especially along commercial lines. He is a graduate of the Stuart Normal College, Virginia, and has taught commercial subjects for fifteen years in the South and West. He has recently spent a year in Europe broadening his commercial training and collecting materials for the purpose of publishing a book relating to commercial subjects. During the present summer he is engaged in lecturing before Teachers' Institutes in Maryland. The Commercial College is to be congratulated on this notable addition to its corps of instructors. Its business department will surely be well conducted by such a strong, well educated, and thoroughly experienced man.

NERVOUS WIFE

MRS. WHITE TRIED TO KILL HUSBAND—SHOT HERSELF.

PHILADELPHIA, July 11.—Suffering from nervous prostration, Mrs. Annie White, aged 35 years, after attempting to kill her husband, Albert White, a saloon keeper, today, at her home in this city, committed suicide by sending a bullet into her heart. White was taken to police headquarters for examination. He is not under arrest.

ARREST BROWN

The Prisoner is a Prominent Attorney

DANVILLE, Ill., July 11.—After shadowing him for more than a month and opening his mail for about three weeks, U. S. Secret Service Agents D. W. Wilkie and Thomas J. Porter of Chicago have arrested Charles E. Brown, 35 years old, one of the most prominent attorneys of this city, an Ann Arbor graduate and considered one of the most substantial men of Danville, on the charge of counterfeiting.

The officers assert that the catch is the most important made by the government in many years and say the evidence obtained in connection with Brown's arrest is proof positive that he was just about to engage in the most gigantic counterfeiting scheme ever attempted in the United States when he was intercepted by arrest.

Brown was taken at his home here last evening in the presence of his beautiful wife and three-year-old child. The arrest had been delayed more than a week to permit the recovery of the child from a serious illness.

In Brown's home, located in a secret desk, which Mrs. Brown tearfully declared her husband had never allowed her to touch, and in the cellar of the residence was found an outfit for making spurious coins, which the U. S. officers declare is the most complete they have ever seen.

With the outfit was found more than 2000 combination silver discs the size of a half dollar; 1000 the size of a silver quarter; 600 of the size of a $5 gold piece and molds indicating that the possessor intended also to make dimes and nickels. No spurious coins were found.

FOREST FIRE

WAS PLACED UNDER CONTROL THIS MORNING.

RUMFORD FALLS, Me., July 11.—The forest fire at Wildwood, a point of land directly across Rangely lake from the Birches was under control today. It threatened the Berlin Mills camps but did no extensive damage.

C. F. KEYES - - - - Auctioneer
Office, Old Boston & Maine Depot, Storehouse and Commission Rooms, Green Street. Tel. 1485.

HEIRS' SALE OF THE WATSON ESTATE AT 25 WINTER STREET, CONSISTING OF A FOUR-TENEMENT HOUSE, A SMALL COTTAGE IN THE REAR AND ABOUT 1650 SQUARE FEET OF LAND, ON

Saturday, July 18, at 3 P. M.

We have placed with the auctioneer the above property to be disposed of on the premises, regardless of any conditions. The block fronting Winter street, has four tenements of four rooms each and rents for $24 a month and is in good condition inside and out. The house in the rear at the present time is not rented, but for a small expenditure will rent for about $4 a month, making a total rental of the property $356 a year. The lot, which has a good frontage on Winter street, has also a frontage on a 16 ft. passageway leading from Winter street to Davis, has an area of about 1650 square feet. The location is one of the best in the city for renting small tenements, it being such a short distance to many of the large industries in this end of the city. It is the third property from Gorham street on Winter and about three minutes' walk from the postoffice.

$250 to be paid to the auctioneer as soon as struck off. A good liberal mortgage can remain.

Make all inquiries at the office of the auctioneer who is in full charge.

C. F. KEYES, in charge for the Heirs.

JOHN M. FARRELL, Auctioneer
Office, 162 Market Street—Tel. 1147-5—Lowell, Mass.

Saturday, July 18, 1908, at 4 P. M.

I will sell at public auction without limit or reserve to the highest bona fide bidder, a first-class piece of real estate belonging to the Middlesex Co-operative bank, situated on the southerly side of Sawtell place that leads off School street and contains 7067 square feet of land with buildings. The property is divided into five lots.

LOT 1—Contains 1594 square feet of land with a frontage of 50 feet on Sawtell place with a cottage house. While the cottage is out of repair, it can be made a snug home or a good investment.

LOT 2—Contains 1275 square feet of land, has a frontage of 40 feet.

LOT 3—Contains 1278 square feet of land, has a frontage of 40 feet.

LOT 4—Contains 1250 square feet of land, has a frontage of 40 feet and a building 15x16.

LOT 5—Contains 1640 square feet of land with a frontage of 53 feet and has a barn 33x18 on one side with ample room to erect a cottage house. This property is situated in a good residential section of the city, where tenements rent well, close to the many workshops and mills, but a few minutes' walk to the centre of the city. No better chance will be offered to you for some time to come.

Good liberal terms will be given the purchaser by the bank. Terms of sale: $25 must be paid to the auctioneer on Lot 1 as soon as sold; $25 on No. 2, No. 3, No. 4 and No. 5. Other terms made known at sale.

Per order of MIDDLESEX CO-OPERATIVE BANK.
William D. Brown, Treasurer.

LOWELL GAS LIGHT COMPANY

General Office 22 Shattuck Street

LOWELL IS GROWING — Any progressive business concern, particularly a public service corporation, must not only keep up to the times, but a good bit ahead of them as well. In this policy is secured a mutual satisfaction for customer and company alike. We trace the remarkable increase in our business during the past five years to the natural growth of Lowell industrially and financially. Local pessimists can take the other side of the street, but we prefer the sunny side, and are now preparing to handle a further growth of business.

BUSINESS IMPROVING — Our old method of reading consumers' meters and rendering gas bills the city over, the last few days of each month, does not fit present conditions and won't fit future conditions. So we are changing it.

GAS METERS AND GAS BILLS — Beginning July 1st our men will read meters each business day in different parts of the city, covering the entire city once a month. Bills for readings taken Monday, Tuesday and Wednesday will be delivered Wednesday afternoon, and bills for readings taken Thursday, Friday and Saturday will be delivered Saturday afternoon. Bills to be rendered during the first half of July will necessarily be for a partial month's consumption; but all bills will show the dates meters were read, so you may know exactly what you are paying.

Future readings of your meter will follow about every thirty days, beginning with the date of the July reading.

The bill comes to you inside of a day or two from the day of reading the meter, and you have a week in which to pay it and get the usual discount.

JULY GAS BILLS — Watch for your bill and pay it before the close of business on the date printed in large type on its face. Gas bills should be paid at the general office of the company, 22 Shattuck street, but payments will also be received at the offices and sug-agencies of the American Express Company located in your vicinity.

OFFICE HOURS — From July 1st, the general office will close Saturday at 12 o'clock, and on other business days be open from 8 a.m. to 5.30 p.m.

LIEUT. AHEARN

Says That Guides Deserted His Party

MANILA, July 11.—A telegram received last night from Lieut. Ahearn says:

"While returning with the remains of Everett and Wakely our party found their last camp in the Bayaul mountains. At first the guides were apparently afraid to lead us near the camp. Luckily we at length secured guides acquainted with Ayhao, the leader of the murderers. Ayhao, it was explained while gambling with the guides while he was a member of the party one night drugged the whole party with the fumes from a plant and then with his followers killed five guides. It was stated that the reason given for committing the crime was that Ayhao felt like killing some one when he found the botanical and other equipment and Everett's money. Almontesco Sitios was abandoned on our approach and we were obliged to discontinue the search for Ayhao. He is reported to be in the mountains with many followers. We were short of rations, the trails were bad, the rivers rising and becoming dangerous. Our guides deserted us in the mountains. The constabulary did good work."

Every Housekeeper Should See the

DEMONSTRATION OF THE

ECONOMY FRUIT JAR

MRS. WEBBER IN CHARGE

This is a SELF SEALING JAR and a complete revolution over the old style jars.

It is the only jar recommended by the professional canning establishments, and will absolutely preserve your articles.

We cordially invite everybody interested to call in. If you have any special article you want canned bring it in and we will can it for you.

The Thompson Hardware Co.
254-256 Merrimack Street

KILLED HIS WIFE

Strange Reason Given by Boston Man

BOSTON, July 11.—Claiming that she wrote love letters to him during his first marriage and thereby caused the death of his first wife, and that he did not intend she should break any more hearts, Andrew Anderson, aged 64 years, of 23 Tyler street, late last night shot and probably fatally injured his second wife, Sarah Anderson, aged 48 years. When arrested, Anderson said he expected to die soon anyway, and that he did not intend to leave his wife behind to cause more trouble. Mrs. Anderson is not expected to survive.

CRAZY SNAKE

REFUSES TO GIVE UP HIS ARMS.

GUTHRIE, Okla., July 11.—Absolutely refusing to entertain the ultimatum to surrender arms made by Adjt.-Gen. Frank Canton, commanding the Oklahoma National Guard, Chief Crazy Snake of the Creek Indians and 2000 braves participated in a demonstration in McIntosh county yesterday afternoon. Farmers took their families into the towns of Henrietta and Weleetka, according to advices received at the governor's office.

Gen. Canton, who was sent to the scene yesterday by Acting General Bellamy, had a conference with Crazy Snake and demanded that the Indians give up their guns. The Indian haughtily refused, and further declared that he would not disband the tribesmen for three days. Heavily organized posses of farmers guard the small towns in the vicinity of the Indian camp. Mr. Bellamy is determined that the state militia shall not be called out until absolutely necessary. Rapid-fire guns will be rushed to the scene from Enid, Okla., if Mr. Bellamy gives the word.

CRICKET MATCH

BETWEEN WORCESTERSHIRE ELEVEN AND AMERICAN TEAM.

WORCESTER, July 11.—The cricket match between the Worcestershire eleven and the American team representing the gentlemen of Philadelphia was resumed today with the Americans at the bat for the second inning. When play was stopped for lunch the visitors had 261 runs for five wickets. Wood was not out with 131.

NO CONFIRMATION

FOR REPORT FROM CHINA OF GERMAN PROTECTION.

PARIS, July 11.—The foreign office has no confirmation of the report from Shanghai, that Germany has notified the Chinese foreign office that hereafter she will assume the protection of Turkish subjects in China. Up to the present time Turks in China have been under the protection of France. The report is discredited.

STAR THEATRE — Continuous 2 to 5 and 7 to 10 P. M.
Merrimack St. Opp. City Hall
HUGH FLAHERTY, Comedian
Latest Moving Pictures
Newest Illustrated Songs
SEATS—5 CENTS

FINE TROLLEY TRIP
BEAUTIFUL SAIL
Lowell to Nantasket Beach

Special excursion tickets good on regular trolley cars and Nantasket Steamboat Co. boats.

Mondays, Wednesdays, Saturdays

Round Trip 90c

FREE Admission to PARAGON PARK

Tickets at Boston & Northern St. Ry. Co. office.

LAKEVIEW THEATRE
Matinee Daily except Monday.
WEEK OF JULY 6
Adam Good Co.
—Offers—
The Wayward Son
Popular Prices: Matinee, 10c and 20c; Evening, 10c, 20c and 30c.
Next Week, "The Way of the West"

New Pinehurst Park
BILLERICA
POPULAR FAMILY RESORT

Rustic theatre. Vaudeville and moving pictures, first class cafe, Merry-Go-Round and other attractions. Take Boston car via Woburn. 10 cent fare from Lowell. Free admission to park.

SPECIAL TROLLEY EXCURSIONS
EVERY TUESDAY AND THURSDAY, BEGINNING JUNE 23
Lowell to Revere Beach
50c ROUND TRIP—Including Admission to Wonderland—FREE

Special through cars leave Merrimack square, Lowell, Tuesdays at 8.15 a.m.; returning from beach at 5.30 p.m. Thursdays, leave Merrimack square at 8.15 a.m. and 1.45 p.m., returning from beach at 5.30 p.m. and 9.30 p.m.

Tickets at Boston & Northern Street Railway Co. office.

THE WEATHER

The indications are that it will be fair and warmer tonight; Sunday, fair; light westerly winds.

THE LOWELL SUN

6 O'CLOCK

ESTABLISHED 1878 — LOWELL MASS. SATURDAY JULY 11 1908 — PRICE ONE CENT

NIGHT EDITION

FOR PLAYGROUNDS

Important Meeting to be Held in New York

President of National Association Anxious that Lowell be Represented — Mayor Farnham Will Name Park Commissioners and Superintendent of Parks

The following letter addressed to Mayor Farnham is important in its relation to play grounds and is self explanatory:

New York, July 5, 1908.
Hon. F. W. Farnham,
Mayor of Lowell, Mass.,
Dear Sir:—

Referring to the invitation extended to you by Mayor McClellan, our honorary president, I beg to ask if you will be kind enough to send me the names of those of your officials who expect to attend the play ground congress. It is our hope that both you and some of your city officials may be present at the meeting of municipal authorities on September 11th, over which Mayor McClellan will preside. The efforts of municipal authorities in behalf of play grounds for the children have been attended with such signal success that the meeting of these authorities at the congresses cannot help proving mutually valuable in suggestions and plans for further progress.

Our association would like to get into immediate touch with the leading member of your delegation, or with some other prominent person interested in the play ground movement. We need some person in each community to act as a local representative for the congress and should highly appreciate your naming some influential person upon whose aid we could count for the promotion of the congress.

May I suggest that the chief person in the play ground movement in your city be designated by you for the position in question? The head of the department of play grounds or of the local play ground association, where there is such, would for many reasons be the most suitable choice.

With deep appreciation of the service which you will be rendering the play ground movement, I am,

Very truly yours,
LUTHER HALSEY GULICK,
President, Play Ground Association of America.

Mayor Farnham will name as the delegation to attend the congress, the park commission members and Supt. Whittet.

LOWELL VOTERS

To Have Chance to Pass on Public Playgrounds

At the next city election the voters of Lowell will have an opportunity to express themselves on the public playground question, a question in which the people of the country are rapidly becoming interested.

The main question is one of ways and means. The cities and towns of Massachusetts having a population of 10,000 or over now have an interesting opportunity, under the provisions of Chapter 513, Acts of 1908, to take the matter up in a definite way. All such places not already provided with the requisite number of playgrounds must at the next city or town election vote on the question of providing "one public playground conveniently located and of suitable size and equipment" for the first 10,000 of its population and an additional one for each additional 20,000 of population. Since the vote only is compulsory it is a question for the people to decide. The law, if accepted by a vote of the people, does not go into effect till the first of July, 1910.

The Massachusetts Civic league, with offices at 3 Joy street, Boston, in its legislative report just issued, calls attention to this bill and the possibilities under it, and offers to give suggestions and advice, or to arrange for conferences or for addresses on the subject.

The local park commission has considered and discussed the matter in detail and the members sincerely hope that Lowell will vote favorably on the question. As the park commission now stands, it is unable to do anything involving the expenditure of money unless the money has been appropriated by the city council. It is generally admitted that there are a few cities in the Commonwealth with better natural resources for play grounds than those enjoyed by Lowell, and it is to be hoped that any opportunity to extend the public play grounds will be taken advantage of by the voters.

THE HEPBURN ACT

Interstate Commerce Board Gives Decision

WASHINGTON, July 11.—The interstate commerce commission announced today a decision holding that the Hepburn act does not grant plenary discretion to refuse an application for switch connections to the lateral branch roads. It decided that it is the duty of interstate commerce common carriers to connect with a lateral branch road if reasonably practicable, safe and justified by sufficient business upon application of either the lateral line or the shipper.

The case was that of the Rahway Valley railroad lying entirely within the limits of Union county, N. J., the commission ordering the Delaware, Lackawanna and Western to furnish a switch connection at Summit, N. H.

For a Good Job of
Plumbing or Heating
WELCH BROS., 61-63 Middle St.

SUIT IS ENTERED

Violation of Treaties is Charged

TEGUCIGALPA, Honduras, July 11.—The government of Honduras today instituted suit before the Central American court of justice which was opened at Carthage Costa Rica, on May 25th against the governments of Salvador and Guatemala, charging violation of the treaties signed by the states of Central America at Washington last winter in that the governments specified have promoted the revolution now under way within the republic.

PLAINTIFF WINS

In the case of Derby & Morse vs. Mrs. Luella Adams, an action of contract, heard before Judge Hadley, in the civil session recently, the court yesterday rendered a verdict of $63 for the plaintiff. Peter A. Fay appeared for the plaintiff, and Joseph D. Loughran for the defendant.

MAJOR ALLEN DEAD

Well Known Veteran and Milk Inspector Passed Away

Major Thomas O. Allen, inspector of milk and vinegar for the city of Lowell and one of Lowell's best known citizens, died this morning at his home, corner of Middlesex and School streets, after a long illness. Up to Wednesday he had felt much improved in health and had made an appointment at his office in city hall, for the latter part of this week, intending to go there for the first time since last September.

After the intense heat of Tuesday and Wednesday his condition suddenly changed and it soon became evident that the end was not far away. He passed away peacefully at 7.15 o'clock.

Major Allen's final illness dated back about two years and came about in a peculiar way. Two years ago he was a rugged, well preserved man and did a great amount of work in his laboratory at city hall. Among the work assigned to him at that time was the analysis of the composition of certain samples of a asphalt, and while at work on these he became ill with stomach and liver trouble and the origin of his ailment was traced to the asphalt. About the middle of last July he took a trip to the Great Lakes with his son, Dr. Otis Allen, and he returned from his trip much improved in health and in correspondingly high spirits. He resumed his work at city hall but in September was taken down with a complication of diseases and was forced to leave his work and remain at home. During the winter he became quite ill and his life was despaired of, but with the coming of spring he improved and was able to be around the house and garden. Last week he felt so much improved that he decided to visit city hall once more and made an engagement for the latter part of this week. But the hot weather came on with fatal effect.

Mayor Farnham upon learning of Major Allen's death ordered the flag at city hall at half-staff.

Mr. Thomas Otis Allen was descended from a family which was among the early settlers of Massachusetts. His father, Otis Allen, was born in Newton, Mass., Sept. 12, 1808. His mother, Louisa Bixby, was born in Litchfield, New Hampshire, May 29, 1810, and died Jan. 26, 1896.

Mr. Allen was born in Lowell, April 29, 1835. He attended the Lowell public schools, and private schools of Groton and Thetford, Vermont, graduating from Thetford Academy in the class of 1854. His father, being a large lumber manufacturer, upon his graduation gave him employment on the river drive from the upper waters of the Merrimack river to Lowell. He continued in the employment of his father until the war broke out, in 1861, when he enlisted in the Old Sixth Massachusetts as sergeant in Company C, April 15, 1861. He served three months, and was discharged in Boston on the expiration of his term of service. He afterwards, in 1862, went out with the Sixth Regiment for nine months. He was appointed adjutant, and stationed at Suffolk, Fortress Monroe. He went out as major for the Sixth Regiment with the hundred-day men, in 1864. After the war he went to Jacksonville, Florida, and engaged in business as a manufacturer of yellow pine lumber, in which he continued for eighteen years.

In 1883 he returned to Lowell and in 1891 was elected to the office of inspector of milk and vinegar, which position he had held ever since.

MAJOR THOMAS O. ALLEN.

He was a member of the Masons and of the Highland club.

Sept. 21, 1856, he married Miss Charlotte Augusta Pierce, of Middleboro, has had Edward Augustus, born Nov. 9, 1857; Jennie L., born Dec. 16, 1859; and Otis Allen, born Jan. 26, 1869.

The office of inspector of milk and vinegar was of little importance when Major Allen was first appointed, but becoming interested in the work, he took special courses in chemistry and built up the office until today it is one of the most important municipal departments of its kind in the state.

The funeral will take place on Tuesday afternoon from his home, 947 Middlesex street, at 2 o'clock. Friends invited. Burial private. Kindly omit flowers. Funeral in charge of Undertaker George Healey.

BRYAN IS PLEASED

With the Platform and Kern's Nomination

LINCOLN, Neb., July 11.—In a speech to returning members of the Lincoln Bryan club and the Nebraska Traveling Men's club today, W. J. Bryan expressed the highest admiration for the democratic platform and Mr. Kern, his running mate, and declared that the publicity of campaign contributions would give the people a chance to elect their choice to office. Mr. Bryan spoke in part as follows:

"I am as much pleased with the platform as I am with the nomination for the first place and I am as much pleased with the second nomination as I am with the platform.

"I think that this nomination leaves a different impression than that given by the convention in Chicago. In that question the platform did not present what the reform element of the party wanted and when the convention was over there was a feeling of discouragement and disappointment. But the democratic party in this convention has given us a platform that I believe expresses the deliberate sentiment of the large and growing reform element in this country. (Applause.) I am satisfied that it is going to appeal not only to the democrats but to a lot of republicans. And I am sure that when people come to know John W. Kern as I have known him for many years they will believe as I do that he is in perfect harmony with the platform and can be trusted to carry that platform out to the letter if circumstances should place upon him the responsibility for its enforcement. (Applause.)

"Now we are going to commence our campaign and with a publicity plank that announces an honest purpose and proclaims an honest position, we will be able to appeal to the honest sentiment of the country.

"Gentlemen, there has been great growth in politics in this country and that plank illustrates one phrase of that growth. For a quarter of a century the country has witnessed corporate domination in politics: for a quarter of a century the country has witnessed campaign after campaign in which great predatory interest would secretly contribute enormous sums and then control the country in return for the contributions. Our convention marks a new era. Henceforth the idea that is going to grow is that elections are public affairs and the people have a right to know what influences are at work. I am delighted that our party has taken the initiative. The republican party in its convention by a vote of overwhelming numbers turned down that proposition, but the democrats by a vote that was unanimous endorsed it and made it one of the tenets of its faith. Now we are going out to appeal to this awakened conscience and give to the country assurances that if our party is entrusted with power we shall make this government again a people's government in which government officials will respond promptly to the sentiment of the whole people, and our platform has given us a slogan that everyone of you can echo and that I believe that a majority of the American people re-echo. 'Let the people rule.'"

The conclusion of the address was cheered enthusiastically.

KICKED BY HORSE

ALBERT PENDERGAST SAYS HE WAS NOT ASSAULTED.

Albert Pendergast of Watson avenue, who, it was alleged, had been assaulted by an attache of the Buffalo Bill show, called at The Sun office today to state that he had not been assaulted by any human being connected with the show, but that he had been kicked in the stomach by a horse and knocked down and kicked again by the same horse in the back.

SAVE POOR FIDO

Buy Him a License and Save His Life

BURLY COPS LOOKING FOR HIM

They are Armed With Official Warrants

If you would spare poor Fido the humiliation of being turned into frankforts or subjected to the tortures of death by official asphyxiation, pay for his right to live. Mayor Farnham, today, provided twenty-three police officers with warrants to kill unlicensed dogs and some of the officers named have been known to clip a browntail moth's wings with the police regulation revolver at 50 yards. The officers that are Buffalo Bill on the aim can shoot the dogs and others who are not crack shots will have to take them to the gas box at the police station. If you love your dog, step up to the dough dish in the city clerk's office and pay the price so that Fido will have an excuse for living.

The following named officers have been selected as the dog destroyers:

John Buchanan, David H. Hogan, William G. Bumps, Cornelius Howard, Stephen J. Castles, James J. Kennedy, Peter Cawley, Daniel W. Lane, Horace W. Clement, John H. McKay, John E. Conway, Philip D. Murphy, John S. Dennett, William H. O'Brien, Frank B. Ealy, Michael O'Connell, Frank Fox, Bartholomew Ryan, John J. Ganley, Owen J. Tansey, William Giroux, William H. Wilson and Thomas H. Hession.

HANGED HERSELF

Woman Was Married But Few Days

PROVIDENCE, R. I., July 11.—Beladina D'Agostina, 34 years old, wife of Donato D'Agostina, was found dead hanging by her neck in an outbuilding in the rear of her home on Greeley street this morning. Her sudden desire to end her life was because of home sickness as she had been married but a few days.

UPSET A LAMP

WHEN HE TRIED TO STRIKE HIS WIFE.

LAWRENCE, July 11.—The fire department was called out shortly after 11 o'clock last evening to extinguish a slight fire at 333 Chestnut street which started from an overturned lamp which Frank Gibson, a call fireman of Engine 5 is alleged to have knocked over in an attempt to land a second blow on his wife with whom he had been quarreling.

Gibson is employed as switch tender with the Southern New Hampshire Street Railway company and is a call man on the fire department. He was arrested and booked at the police station on the charge of assault and drunkenness.

Neighbors say that Gibson came home late in the evening in an extremely ugly mood, starting a fight with his better half, only a few moments after his arrival. The lamp fell near the window, igniting the lace curtains which draped the windows of the front room. Sobered somewhat by the danger in which he had placed himself and his wife, Gibson picked up the lamp and threw it into the street.

Upon the arrival of the police and the fire department he was taken immediately in charge.

SEN. McCARREN

LOSES PETITION FOR WRIT OF MANDAMUS.

NEW YORK, July 11.—State Senator Patrick McCarren's application for a peremptory writ of mandamus commanding the board of elections of the city of New York to appoint the democratic members of various boards of election in Kings county from lists filed by him was denied today by Supreme Court Justice William J. Kelley. McCarren as chairman of the executive committee of Kings county democratic committee is thus deprived it is believed of considerable political patronage in the district where he has been leader so long.

The question of the rejection of McCarren by the democratic state convention as well as his treatment by the board of elections was discussed in Justice Kelley's decision. Both the convention and the board, said Justice Kelley, acted within their powers under the laws of the state.

LOCAL PRIESTS

ON ANNUAL RETREAT AT BRIGHTON SEMINARY.

Rev. William O'Brien of St. Patrick's and Rev. Michael Ronan of St. Peter's are among the clergymen who have been making their annual retreat at Brighton seminary this week. They will return this evening. Annually, in the summer all the priests of the archdiocese go into retreat for one week at Brighton.

UNITED IRISH LEAGUE.

The picnic committee of the United Irish league, met last night and advanced the arrangements for the excursion to Revere on July 26th. At the meeting tomorrow evening, the new officers will be installed and delegates will be chosen to the convention of the National United Irish league in September.

EXTRA

AMERICAN SHOOTERS

Are the Champions of the World

BISLEY, July 11.—The great international team match, the most important event of the Olympic rifle contests has been won by America, and American marksmen thus become the champions of the world. The American aggregate score was 2531; that of the British team 2496 and of the Canadian team 2439.

With the exception of the contest at the 600 yard range they scored higher totals for each of the six distances than the finest teams that Canada and all Europe could put in the field. In the individual aggregates also the Americans always were prominent. First Lieut. Leushner and Martin leading all the world's crack riflemen.

Many experts consider the outcome a victory not only for the men but for the rifles. They declare that the American short barrelled new Springfield rifle proved itself a far better arm than the short barrel Lee used by the Britishers.

NEW REGULATIONS

WASHINGTON, July 11.—The interstate commerce commission made public the new regulations effective in three months which it has adopted for the safe transportation of explosives. The rules are subject to modification.

The "order" bill must be surrendered upon delivery of the property to the consignee. This plan is expected to largely meet the requirements of the banking concerns of the country which advance vast sums of money upon bills of lading. The changes have all been in the direction of greater simplicity in the interest of the shipping public. The bill is more or less a compromise. It imposes important obligations which carriers have not heretofore assumed but retains exemptions to which some shippers may object.

The commission believes the bill is the best adjustment practicable of a long standing controversy which affects the business interests of the country. The commission expressedly retains the right to exercise its corrective authority as to any provisions of the new bill.

The commission does not undertake to prescribe the bill of lading because it is convinced such action would exceed its authority. It is understood, however, that the new bill will be adopted by the railroads in the official classification territory.

The committee recommends that the bill be adopted generally on Sept. 1 next.

The bill is not intended to take the place of bills now in use in connection with certain particular commodities such as livestock and perhaps perishable property. The new bill is the outgrowth of complaints made in 1904 by numerous commercial organizations.

LETTER CARRIERS

Postmaster Thompson Makes a Plea for Them

The letter carriers at the local post office are anxiously awaiting the result of Postmaster A. G. Thompson's visit to Washington to confer with the postal authorities relative to an increase in wages for a majority of the carriers.

According to a recent act of congress, the maximum salary for letter carriers who have been in the service a number of years was raised from $1100 to $1200, and there are 43 carriers at the Lowell office who are eligible for $1200, but when the list was sent to the postal department it was not acceptable, though the number that was acceptable is not known.

Postmaster Thompson thought it unfair to raise the pay of one and not that of another who had been in the department the same number of years and during the early part of the week he made a trip to Washington to try and bring his influence to bear.

He has returned home, but at the time of going to press could not be located by a representative of The Sun.

HORSE FRIGHTENED

BY THE NOISE OF A MIXING MACHINE.

Mr. John Lennon, of 141 School street, and daughter, Katherine T., had a narrow escape from being badly hurt in Central street this morning as a result of the horse attached to the carriage they were riding in becoming frightened at the noise caused by a mixing machine located in Warren street.

When the animal reached Wood's jewelry store it became frightened at the noise made by the mixer and started to shy. Mr. Lennon, who was driving, attempted to turn the horse around, but instead the animal started to back up and owing to the condition of the street succeeded in backing the carriage over the curbing and undoubtedly would have crashed through one of the jewelry store windows and probably overturned the car, and injured the occupants but for the presence of mind of some bystanders who succeeded in quieting the animal.

PATRICK SHEA

WILL RECOVER FROM THE INJURIES HE RECEIVED.

Patrick Shea, who was knocked from his wagon in Middlesex street after an electric car had collided with the wagon, is resting comfortably at St. John's hospital where he was taken shortly after the accident occurred. It was thought that he had sustained injuries which would prove fatal, but a report from the hospital this afternoon brought out the information that he has passed the danger point.

AT INDIANAPOLIS

Kern to Be Given Big Reception

INDIANAPOLIS, July 11.—Telegrams received here today from John W. Kern, democratic candidate for vice president announce that he will remain at Denver until Monday when he will go to Lincoln with the members of the national committee to call upon Mr. Bryan. Mr. Kern will return to Indianapolis Thursday. Arrangements are being made for his reception here.

THE MILK SUPPLY

Not Sufficient to Meet Demands

PROVIDENCE, R. I., July 11.—Owing to the drought and a high [illegible] a shortage of supply of milk in this city already has been felt and if the drought is not broken shortly a milk famine is threatened. Already dealers are [illegible] orders for extra quantities and serious conditions portend.

6 O'CLOCK

A FOREST FIRE

Threatened Summer Cottages at Plymouth

PLYMOUTH, July 11.—Many summer cottages are threatened by a forest fire which is raging to the westward of the center of this town in the back part of Plymouth and in Carver. There have been fires in this section for a week past but the wardens have been able to keep them well within bounds until today when a strong southwest wind swept the flames along the Middleboro road. The principal cottage settlement in danger is on the shore of the lake known as Billington sea. A general alarm was sounded here this afternoon and a large number of volunteers went out to assist the forest wardens. Other smaller fires are burning briskly in Kingston and elsewhere in this vicinity.

PRES. FLETCHER

Entertains the Leading Woolen Manufacturers

PROVIDENCE, R. I., July 11.—Over a score and a half of the leading woolen and worsted manufacturers of the United States, members of the board of directors and of the executive and arbitration committees of the American Woolen and Worsted Manufacturers met at the Narragansett hotel this morning in monthly session. President Fletcher later said that nothing of public interest was done, although at the annual meeting in December many important matters were to be considered. Following the meeting the members were guests of President Fletcher at dinner at the Squantum club and later on his yacht Carmine for a sail down Narragansett bay.

CRIMINAL LIBEL

Mayor Rayburn Sues Newspapermen

PHILADELPHIA, July 11.—Mayor Reyburn today, through counsel, instituted proceedings against E. A. Van Valkenberg, editor and proprietor of the North American, and six members of the staff of the newspaper, charging them with criminal libel. The charges are based on articles and cartoons appearing in the newspaper during the last two years.

REVOLVER MATCH

Was Won by the Americans

BISLEY, July 11.—The revolver team competition was won today by America. Belgium was second and England third. The aggregate scores are as follows: America, 1914; Belgium, 1864; England, 1816.

MORTALITY

FOR THE WEEK ENDING JULY 11, 1908.

Population, 96,350; total deaths, 45; deaths under five, 27; acute lung diseases, 2.

Death rate: 24.25 against 22.13 and 23.73 for previous two weeks.

Infectious diseases reported: Typhoid fever, 3; scarlet fever, 2; measles, 12.

Board of Health.

COULD NOT SWIM

Providence Man Met His Death

PROVIDENCE, R. I., July 11.—William Wenterfield, 20 years old and unmarried, was drowned in the Woonasquatucket river near Merino this forenoon. The victim could not swim and wandered beyond his depth at a place known as the "Tank" because of a sheer drop of several feet. The body was later recovered by the police. Wenterfield immigrated from England about a year ago and resided in the Olneyville district of the city.

FUNERALS

SHEEHAN—The funeral of Mary Sheehan took place this afternoon from her parents' residence, 56 Kinsman st. Interment was in the Catholic cemetery, in charge of Undertaker J. J. O'Connell.

FUNERAL NOTICES

WING—Died in this city, July 9, at the Lowell hospital, Orrin A. Wing, aged 24 years, 8 months and 9 days. Funeral will be held from his residence, 150 Hale street, Sunday afternoon at 3 o'clock. Friends invited. Funeral in charge of J. A. Weinbock.

GLIDDEN TOUR

The Cars Left Pittsburg Today

PITTSBURG, July 11.—The cars in the Glidden endurance contest left this city at 7 a. m. today. The run today is to Bedford Springs, Pa., a distance of 164 miles which is expected to be made in 7 hours.

With the exception of cars numbers 26, 28 and 7, the other 26 contestants for the Glidden cup, departed from here today. With all the cars competing for the power trophy being run in connection with the Glidden, also left here at the same hour today with perfect scores.

The contestants expressed themselves as highly pleased with the roads between Buffalo and Pittsburg.

A majority of the contestants are confident they will be at the finish at Saratoga.

ENGLISH PLAYER

Won Out in the Tennis Match

WIMBLEDON, July 11.—The singles in the lawn tennis match in connection with the Olympic games was concluded here today. J. Ritchie, the English player won the gold medal and Froilsheim, Germany, the silver medal. Ritchie's score was 3—0.

CRICKET MATCH

HARROW BEAT ETON BY TEN WICKETS.

LONDON, July 11.—In the annual cricket match at Lords today, Harrow beat Eton by ten wickets.

THE BOSTON MARKET.

BOSTON, July 10.—The Boston market was rather quiet today. There was a marked absence of selling orders and the tone was slightly firmer, influenced apparently by the slight advance in the New York list.

Y. M. C. I. READY

For Reception of Delegates Tomorrow

Everybody was bustling at the cosy Y. M. C. I. building on Stackpole street today, getting the rooms in readiness for the reception of the several hundred delegates to the midsummer convention of the Middlesex county branch, American Federation of Catholic societies. The meeting will be called to order at 3 o'clock by Mr. Timothy W. Haley of Cambridge, the president, and a feature of the meeting will be the report of the efficient county secretary, Charles T. Daly, of West Medford. At the meeting action will be taken on the death of the late Rev. John S. Cullen of Watertown, chaplain of the branch. This will be the final meeting before the national convention, which meets in Boston in August, and for this reason a full complement of delegates will attend. Addresses on the work of the branch and the principles of the federation will be made by President Haley, Rev. Francis X. Dolan, D. D., secretary to Archbishop O'Connell and chaplain of the Suffolk county branch; Rev. John P. Flynn, O. M. I., chaplain of the Middlesex county branch, A. O. H.; Hon. Augustin J. Daly, ex-mayor of Cambridge, and others. A committee headed by President William P. Kelley of the Y. M. C. I. has in charge the arrangements for the entertainment of the delegates.

CONSUL GENERAL

TO REPRESENT AMERICA IN COMMISSION.

WASHINGTON, July 11.—Hoffman Philip, consul general at Tangier, has been designated as the American member of the commission which is to meet in that city on July 20th to hear and determine claims for damages growing out of the insurrection in Casa Blanca some time ago when considerable damage was done to the property of foreigners.

GO TO FAIRVIEW

TO PAY A VISIT TO WILLIAM J. BRYAN.

LINCOLN, Neb., July 11.—Members of the Lincoln Bryan club and the Bryan Traveling Men's club arrived today from the Denver convention. They started immediately for Fairview to visit the candidate.

"NIGHT RIDERS"

BELIEVED TO HAVE BURNED BARN FULL OF TOBACCO.

LEXINGTON, Ky., July 11.—A telegram from Owenton, Ky., summoned Captain Mullican of this city and a pack of bloodhounds today, a barn full of tobacco having been burned there and "nightriders" had been accused.

Mr. and Mrs. W. H. J. Thompson of Somerville are on a tour to the Adirondacks, Helena, N. Y. and Montreal. They expect to be away about two months. Mrs. Thompson was formerly Miss O. M. Currier of this city.

Mr. and Mrs. George F. Maguire are spending a few days at the Atlantic House, Revere Beach.

THE AMERICANS

Still Lead in the Shooting Contest

BISLEY, July 11.—With a lead of ten points as the result of yesterday's shooting at the three shorter distances the American team when they went to the butts today to start at the 800 yard range were looked upon as pretty certain winners of the international team match, the principal event in the rifle competitions being held in connection with the Olympic games. Although the Americans' lead of yesterday was not great it was about as large as they expected, their hopes of winning the match being laid in the scores they expect to make at the longer distances.

The weather this morning continued unfavorable for good scores, the day being dull with a variable wind, the enemy of all riflemen.

The Americans, however, at 800 yards increased their lead to thirteen points, scoring 436, thus bringing their aggregate score for the four distances up to 1727. The English team maintained second place by scoring 432, making an aggregate of 1714. Canada, the third team on the list, made 431, but the team lost so many points yesterday that their total for the four distances is only 1678.

The official announcement of the result of the 200 meter individual match shot yesterday gives the gold medal to Helgerud of Norway, who scored 904, the silver medal to Lieut. Semon of Ohio with 886 and the bronze medal to Satler of Norway with 879.

The protest made by Gorman, American, against a miss which he was credited in the individual revolver contest, has been disallowed. The gold, silver and bronez medals in this contest were today officially awarded, respectively as follows:

Van Aebrock, Belgium, with 490; Storms, Belgium, with 487, and Axtell, American, with 480.

It is thought generally now that the longer distances have been reached, that the team contest will resolve itself into a battle between the Americans and the Englishmen. For a time the Canadians threatened to upset these calculations Four of them at the start today made every shot a bulls eye but three of this team broke down with the last shot. The shooting of the Americans was brilliant and evoked the greatest praise. None of them made the highest possible score but no fewer than five scored 73. This gave the Americans a total for this range of 433 out of a possible 445.

GRAND KNIGHTS

WILL NOT HOLD OUTING AT GENOA CLUB TOMORROW.

The outing of the Grand Knights of the Knights of Columbus which was scheduled to take place at the Genoa club grounds tomorrow has been postponed as several of the Grand Knights would not be able to attend tomorrow.

FUNERALS

WATTERS—The funeral of Bertha M. Watters took place from the home of her parents, 17 Ralph street, yesterday afternoon, at 2.30 o'clock and was very largely attended. Rev. Dr. O. C. S. Wallace, pastor of the First Baptist church, assisted by Rev. F. A. McDonald, pastor of the Fifth Street Baptist church, were the officiating clergymen. Appropriate selections were sung by a quartet composed of Messrs. John McLaren, David Moir, Etta Thompson and Mrs. Ella Burns. The casket was buried in a wealth of floral tributes. The bearers were Messrs. Garvin Holt, John McLaren, William Mack and George Thompson. Burial was in the family lot in Westlawn cemetery, in charge of Undertaker George W. Healey.

16,600 YEN

FOR ENTERTAINMENT OF THE AMERICAN FLEET.

TOKIO, July 11.—The Yokohama municipality has voted the sum of 16,600 yen to cover the expense of the entertainment to be given to the officers and men of the American fleet while they are in that city. A reception committee of 15 which includes the mayor of the city has been organized.

RUSSIAN BUDGET

CZAR SENT UKASE ADJOURNING PARLIAMENT.

ST. PETERSBURG, July 11.—The budget passed its third reading in the duma today. Immediately thereafter an imperial ukase adjourning parliament until October 28 was read. The deputies cheered the name of Emperor Nicholas. The proceedings came to an end with divine service in the lobby of the palace.

MRS. SAGE

BOUGHT RACETRACK AND PRESENTED IT TO VILLAGE.

NEW YORK, July 11.—Mrs. Russell Sage found a new way to settle a racetrack question, when she bought the old forty-two acre trotting circle and athletic field located about a mile from the centre of Sag Harbor, L. I. She has presented it to the village as a playground and athletic field for the school children.

There is a fine growth of timber on one end of the land. It is understood that Mrs. Sage paid $900 for the tract.

NOT DOWS' BLOCK

CENTRAL ST. BUILDING GETS UNWELCOME DISTINCTION.

The owner of Dows' block in Central street desires it understood that the insane man who jumped from a third story window did not jump from the Dows block, but from a neighboring building.

GRAND JURY

INDICTED ROCCO PAGNATO FOR MURDER.

BOSTON, July 11.—Rocco Pagnato who is alleged to have stabbed Vincenzo Mandelio in the North End a few weeks ago was indicted for murder by the grand jury which reported today.

HUMPHREY O'SULLIVAN

Says That Bay State Delegation Was Not Polled

DENVER, July 11.—Many of the Massachusetts delegates entrained last night and are steaming on the way eastward. Others are scattering in various directions and will devote several days to western sightseeing. George Fred Williams and Col. A. C. Drinkwater intend, along with many others who came to the convention, to stop over at Lincoln.

The Bay Staters, who are going straight home, will arrive Tuesday

HUMPHREY O'SULLIAN.

forenoon, according to their schedule.

The Massachusetts delegation had a brisk line of it yesterday in the convention. About half of them favored the nomination of John Mitchell for vice president, but as soon as they saw Kern was to be nominee they made a rush for the band wagon.

On the call of the states Chairman John P. Sweeney announced that the state had no candidate. This drew a protest from Humphrey O'Sullivan, who arose to inform the convention that there had been no poll of the delegation and that Sweeney's statement was unwarranted. That was the last heard of the protest, for the Kern band wagon began rolling into view at this stage of proceedings.

Fourteen Massachusetts delegates stood ready to vote for Mitchell yesterday. These 14 are confident they could have carried four more with them. When Mr. Willams headed a paper declaring for Kern, declaring him to be the best available man, he found enough willing to follow to deprive the Mitchell movement of its excuse for being.

Mr. Williams did not attempt to sway the others to his way of thinking, according to James W. Synan, but appeared to be sincere in his belief that the exigencies of the moment required Kern.

Messrs. Synan and Doherty, the latter a delegate-at-large, and the Boston men wanted Mitchell. Because of the importance of Massachusetts as an industrial state, it was held that the naming of Mitchell would be a timely concession to the labor vote.

Mr. O'Sullivan likewise made a protest to the convention because Massachusetts had yielded to Utah to make a seconding speech in favor of Bryan. He desired chiefly to make it known that the entire delegation had not been consulted in that matter.

Among those who left last night for the east were Dr. J. T. Cahill, W. H. Cowan, Dennis Lannan, Leo F. McCulloch, James P. Timilty, George Fred Williams, J. J. Marlon, J. T. Coughlin, G. W. Coughlin, Charles S. Ashley and quite a number of other Massachusetts people who have been spectators at the convention.

SAILS FOR EUROPE

Consul George Couzoules Going Abroad

Mr. George Couzoules, the local Greek consul and for the past eight years, the hustling president of the Greek community, left today for New York whence on Wednesday he will

GEORGE CONZOULES,
Local Greek Consul.

sail for London and Paris for a well earned and much needed vacation, and he will be away two months.

It is his first vacation in eight years the affairs of the community having taken all his time in the past. The community was in its infancy when he assumed charge of its affairs and thanks to his untiring efforts in behalf of his fellow countrymen the community is now a large and prosperous body with a church edifice of which any denomination might well feel proud.

While Mr. Conzoules is away the affairs of the consulate will be attended to from the Boston office.

FUN NOTICES

PRES. ROOSEVELT

To Speak at Dedication of Monument

OYSTER BAY, N. Y., July 11.—President Roosevelt late this afternoon will deliver an address at the dedication in Matinecock, L. I., of a monument to the memory of Captain John Underhill, a prominent figure in the early colonial history of America.

Under the direction of the Underhill Society of America a fine monument has been erected wherein a private burying ground in an unmarked grave have lain the remains of the patriot since his death. President Roosevelt's address will be short.

COMMUNION DAY

Of Holy Name Societies Tomorrow

BIG ATTENDANCES EXPECTED

By St. Peter's and Sacred Heart Societies

The quarterly communion of the Holy Name society of St. Peter's church will take place tomorrow and gives promise of being the most successful since this idea was launched by the society. It is just one year ago this month that the idea of receiving communion quarterly was first put into practice and since then it has been eminently successful in every respect. Tomorrow is looked upon as the anniversary, so to speak, of the quarterly communions and hence extraordinary plans have been made for a most successful event.

The members will meet in the Fair hall at 7.10 o'clock tomorrow morning and from there will proceed to St. Peter's church, where in the lower chapel seats will be reserved at the 8 o'clock mass. The Holy Name choir under the direction of James E. Donnelly will render a special musical program. After mass the members will march to Lincoln hall where an appetizing breakfast will be provided by the newly formed breakfast committee. The young ladies identified with the Tabernacle society have been invited to act as waitresses at the breakfast. After breakfast an entertainment program will be carried out with Acting President Wm. F. Daley as master of ceremonies. Remarks will be made by Rev. Michael Rennn, rector, Rev. John Burns, spiritual director, and other clergymen attached to the church. In every respect the communion day gives evidence of being the most successful ever held by the society and hence a large representation of members is anticipated.

SACRED HEART CHURCH.

Tomorrow morning at the eight o'clock mass in the Sacred Heart church the members of both branches of the Holy Name society will receive holy communion in a body, and as this is the quarterly meeting of the society, a large attendance is expected.

After the service the members of the senior branch will adjourn to the school hall in Andrews street, where breakfast will be served and a social program carried out.

The breakfast committee, with William Tucker chairman, has been working hard for this meeting.

ROYAL ARCANUM

TO HOLD UNION PICNIC NEXT THURSDAY.

Next Thursday will be Royal Arcanum Day and the councils of Lowell and North Billerica will hold a union picnic at Willow Dale. The committee in charge of the arrangements has spared no pains to make this event one of the grandest in the history of the order in Lowell and vicinity. An excellent program of sports has been arranged and there will be free dancing also. Five tickets are given to each member for their family and friends and should any wish for more they can secure them by applying to the secretary of the committee, John Jackson of Gates street. The prizes to be offered are on exhibition in the Bon Marche window.

FOUND NOT GUILTY

Michael Ansara Was Charged With Larceny

A very interesting case, especially from a law standpoint, was heard in court this morning, it being that of Michael A. Ansara, charged with the larceny of dry goods, notions, etc., the property of John Mose. According to the testimony brought out Mose had purchased goods from Ansara and the latter learning that Mose was to leave the state decided to keep the goods until the money was forthcoming.

Lawyer Dennis J. Murphy, counsel for Ansara, did not contest the fact that his client took the goods, but took them on what his client thought a claim of right. Lawyer James H. Carmichael appeared for the complainant.

The court after summing up the evidence in the case found the defendant not guilty and ordered his discharge.

John Mose, the complainant, testified that he resided at 98 Suffolk street and on the morning of the sixth of this month about 5.30 o'clock he left his house with two dress suit cases and a satchel, which were filled with cloth, table cloths, towels, stockings, etc. He left the cases down on the street in front of No. 92 Suffolk street while he went to see his mother and when he returned for his goods saw Ansara taking the goods into his house. Ansara said that Mose's father owed him money for house rent and that he intended to keep the goods until the debt was liquidated. Mose also testified that Ansara claimed he was a kind of Assyrian.

Mose's sister was called to the stand and began to tell what she knew of the case but when Lawyer Murphy admitted that his client had held the goods the court did not deem it necessary to hear any more testimony from the government side as it was cumulative. The court, however, gave the girl a good talking to inasmuch as she had committed contempt of court. The case was called for yesterday and she had been summoned to appear, but failed to show up and this morning she was arrested on a capias.

Michael A. Ansara, the defendant, testified to keeping a wholesale dry goods store at 98 Suffolk street and sold goods to peddlers. He said Mose had been working in the mill, but tiring of the work there called upon Ansara and asked him to fit him out with goods to sell. Ansara did this and later paid Mose something on account, but at the present time Mose is indebted to him in the sum of $23.40. Ansara testified that Mose left the goods in his store the night before the Fourth and when he called for them Monday morning he refused to give them up unless Mose paid him the whole or part of what he owed.

NON-SUPPORT CASE.

The case of Henry T. Sullivan, charged with failing to provide proper support for his wife, which was heard in police court recently, was filed this morning.

HAD TO PAY $6.

Alexander Claremont, who was under a suspended sentence of $6, was in court this morning, the suspension was revoked and he was ordered to settle.

SENT TO JAIL.

Patrolman Sheridan testified that Patrick Maguire, a third offender, was drunk three or four nights a week, solicited money on Middlesex street and when people refused to give him money he assaulted them. He was sentenced to five months in jail.

MOTHER AND DAUGHTER.

Mary E. Paul and her daughter, Catherine, were arrested last night and in court this morning were charged with drunkenness. The mother was fined $6, while the daughter escaped with a $2 fine.

William J. Jenkins, a second offender was fined $6 and one first offender was fined $2.

GUILTY OF LARCENY.

John H. Flynn pleaded guilty to the larceny of $5 from Arthur D. Kelley. Kelley is a broker and testified that Flynn called on him and stated his name was John Boyle and that he had pay coming to him, but being short wanted to sell it. Kelley bought the pay, giving Flynn $5. It developed that Flynn had no pay coming to him. In answer to an inquiry made by Judge Hadley, Kelley said he was in the habit of buying pay. Flynn was sentenced to four months in jail.

WOMAN GAGGED

She Was Attacked by Masked Man

NEW YORK, July 11.—Awakened early today by the pressure of fingers about her throat, Mrs. George Whitely, a niece of the late Mrs. Charles Fair, discovered that she was being gagged by a masked man. She was unable to scream but she fought desperately and awakened her brother-in-law, Frank B. Leonard at whose home she is staying in Caldwell, N. J. As he burst into the room the man jumped from a second story window and escaped. The police are inclined to believe that the intruder was not a burglar.

BIG ATTACHMENT

Against Property of Clarence Barron

NEW YORK, July 11.—An attachment for $50,000 was granted today by Justice Dugro of the supreme court against property of Clarence W. Barron of Cohasset, Mass., in favor of the Mercantile National bank o fthis city. The amount named in the attachment is alleged to be due on a note made by Barron on March 9, 1907.

The attachment was granted on the ground that Barron was a non-resident.

BODY OF MARINE

Was Found in Harbor at Newport

NEWPORT, R. I., July 11.—The body of Wilbur M. Smith, a private of marines, stationed at the naval training station here, who escaped from the naval hospital on the night of July 7 while waiting a naval courtmartial, was found in the harbor off the lower end of Coasters Harbor island today. Rear Admiral Merrill, commandant of the station, has ordered a board of inquest.

From papers found in the locker of the dead marine it appears that he enlisted under an assumed name and that his father is William Breen of Waterpool, N. Y.

REVERE MAN

WAS KILLED BY A TRAIN AT CHICAGO.

CHICAGO, July 11.—Charles Cole, whose home is supposed to have been 277 Proctor avenue, Revere, Mass. was killed here early today by falling from a Chicago, Milwaukee and St. Paul passenger train. From papers found in his pocket it is believed he was going out west.

STOCK MARKET

Today's Quotations on Active Stocks

The following are the closing quotations of today's stock market for active stocks:

NEW YORK STOCKS.

Atchison	52¾
Am. Beet Sugar	19
Am. Cotton Oil	38½
Am. Car and Foundry	35½
Amalgamated	65½
Am. Sugar	127½
Am. Smelting and Ref. Co.	51½
Am. Locomotive	49
Anaconda	43½
Baltimore & Ohio	90
Brooklyn Rapid Transit	68⅝
Chesapeake & Ohio	41¼
Chicago and Great Western	7
Chicago & Northwestern	131¾
Colorado Fuel and Iron	27½
Cent. Leather	26
Canada Pacific	162¾
Delaware &Hudson	161¼
Erie	19⅝
Erie 1st	35¾
Great Northern pfd.	131¾
Louisville and Nashville	108¼
Illinois Central	133
Interboro con.	11
Interboro pfd.	30⅝
Int. Steam Pump	33¾
Mexican Central	15¾
Missouri, Kansas & T.	25¾
Missouri, Kansas & T pfd	69
Manhattan	137
Missouri Pacific	49¾
National Biscuit	85¾
Northern Pacific	135⅛
New York Central	104⅛
National Lead	67¾
Norfolk	70⅛
N. Y., N. H. & H. R. R.	137
Penn.	121⅝
Pacific Mail	25½
People's Gas	93
Pressed Steel Car	29
Reading	114⅞
Rock Island	16
Rock Island pfd	29
Republican Iron and Steel	18¾
St. Paul	126¾
Sloss-Sheffield	55½
Southern Railway	16⅞
Southern Railway pfd	44½
Southern Pacific	87¼
U. S. Steel	32⅞
U. S. Steel pfd	107
Union Pacific	117⅞
Utah Copper	34⅛
Westinghouse	53½
U. S. Rubber	26
Wabash pfd	22⅞
Va. Ca. Chem.	21½
Western Union	68¼

BOSTON STOCKS.

Boston Coms	12
Copper Range	53½
Butte C	20⅞
Cal. & H	650
Centennial	26
Franklin	9½
Greene, Canan	10⅞
La Salle	14
Mass. Electric	10
Mass Electric pfd	47
Mass. Gas	53
Mass. Gas pfd	86½
Mohawk	50¼
North Butte	71
Old Dominion	37¼
Parrott	23¼
Quincy	88
Trinity	13
Shannon	15⅞
*United Fruit	144
Utah	4¼
U. S. Smelting com	36½
U. S. Smelting pfd	43½
Woolen pfd	88
Winona	6

* Ex-dividend.

LATEST

TRUSTS TO UNITE

In Re-employment Move to Win Votes

FOR ELECTION OF TAFT

New Scheme to Control the Election

NEW YORK, July 11.—As part of the republican campaign there has been planned by the great corporations the most stupendous labor movement ever known in America.

The corporations are to contribute day employment, instead of dollars. They are to contribute to prosperity instead of the campaign fund.

Ever since the nomination of Taft there have been conferences between the corporation managers and the leading politicians. Owing to the recently enacted laws in New York and other cities against the secret campaign contributions and the public sentiment against corporation gifts to political committees, the managers of Taft have been much embarrassed.

It has been decided that it will be impossible to secure in cash, or to use if secured, such a huge campaign fund as was consumed for McKinley. At least $7,000,000 was used in the first McKinley campaign.

Not more than $3,000,000 can be accounted for publicly this year without embarrassment, according to George W. Sheldon, the treasurer of the Republican national committee.

The idea of making campaign contributions in the shape of work for men rendered idle by the recent business depression came to the republican managers as an inspiration. It is being hailed with enthusiasm by Taft and his managers. It will meet every requirement of the laws and make it possible for the managers of Taft's campaign to make public every expense voucher, because all they will do will be in the line of printing appeals to voters, paying for spellbinders, hiring halls, music and such matters.

It is estimated that, in all, perhaps 3,000,000 men will benefit by the re-employment movement to be inaugurated.

The mills are to open, railroad improvements planned in the boom times are to be pushed, and all lines of manufacturing are to be made active.

The workmen are to be told when they are put to work that the election of Taft looks like a certainty, and that the employer feels he can make the investment which the additional wages represent. It will be intimated that if by any mischance Taft should fail of election the old condition of depression would undoubtedly return, and indeed be worse.

Under this plan, the manager of a great railroad who raised $250,000 four years ago will pay no money this year, but he will use ten times that amount in paying wages of additional men on his railroad system.

HIRAM F. HEALD

Fined $20 for Assaulting His Wife

Hiram F. Heald, of Chelmsford Centre, and his wife got into an argument early yesterday morning as to whether or not there should be a light going in their sleeping room. Mr. Heald wanted the light, but Mrs. Heald objected to it. She extinguished the light, he relighted it, and she extinguished it again. In order to show who was in authority Heald struck his wife in the eye and she immediately got out a warrant for his arrest. She appeared in court this morning with a badly blackened and swollen eye, and the charge against her husband was assault and battery.

Mrs. Heald testified thta before retiring she extinguished the light, whereupon her husband relighted it. She objected but he insisted that the light was to remain lighted. She said she blew out the light on account of the offensive odor and heat, to say nothing of getting rid of the mosquitoes and flies which were attracted through the open window. After she had extinguished the light several times her husband struck her. She insisted that he was jealous of her, but he had no cause to be.

"You put out one light and he tried to put out another," said Judge Hadley looking at the woman's optic.

Constable C. A. Hickey spoke as to the defendant's character, stating that Heald was a sober and industrious person.

Heald offered a little testimony, but was found guilty and ordered to pay a fine of $20 and produce a bond of $100 to keep the peace for six months.

Lawyer Owens, who appeared for Heald, informed the court that the man would be unable to procure a bond and it would be necessary for him to go to jail for six months.

"I cannot help that," said Judge Hadley.

"Well, it seems rather hard on Mr. Heald," said Mr. Owens.

"Well, I regulate things myself when I take a notion," retorted the court.

Mr. Owens started to explain, when the judge in a rather angry manner said: "Do you think I am going to change the sentence? The man who strikes his wife and comes before me in this court will not receive any mercy from me."

Heald appealed.

BILL OF LADING

Plan for Uniform Method in Mixed Freights

WASHINGTON, July 11.—A new uniform bill of lading designated as a substitute for the bills now in use for the movement of miscellaneous freight and general merchandise was today approved and its adoption recommended to the common carriers of the country and the shipping public by the interstate commerce commission. It provides two forms printed on the face side in different colors, one for "straight" and one for "order" consignments. The "order" bill will possess a certain degree of negotiability while the "straight" bill will be non-negotiable.

REPORT OF DEATHS

For the Week Ending July 11

The report of deaths for the week ending July 11, 1908, is as follows:

July

2—Mary Cloherty, 57, phthisis.

3—Patrick Rourke, 61, chron. nephritis.
James A. Gunston, 39, paralytic cachexia.
Earl Monahan, 1, meningitis.

4—George A. Doulechinos, 3 mos., chol. infantum.
Eva Riendeau, 1, chol. infantum.
Edward S. Shea, 36, heat prostration.
Standstovic Kosowicz, 11 mos., chol. infantum.
Tredle Bourassa, 58, arterio sclerosis.
Abiah S. H. Gage, 82, arterio sclerosis.

5—Marie Beauregard, 65, dyspepsia and liver torpidity.
Alvin Busey, 25, pneumonia.
Joseph A. Landry, 7 mos., chol. infantum.
——— Provencher, 5 mos., chol. infantum.
Joseph W. A. Charland, 1, enteritis.
Tony Z. Zanechal, 3 mos., entero colitis.
Melinda McPherson, 10 min., atelectasis.

6—Lizzie Dodge, 25, heat exhaustion.
Preston H. Crittenden, 19, appendicitis.
William Davis, 26, tumor of brain.
Elizabeth Druce, 25, heat exhaustion.

7—Wiktorya Nowacka, 6 mos., chol. infantum.
Helen Foudas, 4 mos., chol. infantum.
Antoinette Bisson, 3 mos., chol. infantum.
J. Alfred Brin, 9 mos., chol. infantum.

8—Leo Guilbeau, 7 mos., gastro-enteritis.
——— Boisvert, 1 day, prem. birth.
Bertha M. Waters, 11 years, endocarditis.
Della Hayden, 33, pneumonia.
Roni Goudreau, 4 mos., chol. infantum.
Francis Lawrence, 37, heat stroke.
Charles E. LeBeau, 28 days, chol. infantum.
Marie G. Lussier, 5 mos., chol. infantum.
Demetrios Gremenas, 20, tubucular meningitis.
Annie V. Flannagan, 27, acute nephritis.
Jeremiah Leary, 73, phthisis.

9—Henri Chausse, 2, enteritis.
——— Malenfant, 6 mos., chol. infantum.
Albert Morin, 6 mos., gastro-enteritis.
Albe Boulais, 9 mos., chol. infant.
Louis Emond, 2 days, cyanosis.

10—Joseph L. Perron, 1 day, atelectasis of lungs.
Const. Contacos, 6 mos., chol. infant.
Mary Critchett, 1 mos., chol. infant.
Anna Audette, 81, acute indigestion.
Mary Sheehan, 1, burns.

Girard P. Dadman, City Clerk.

PERMITS TO WED

Granted at City Hall Today

Pretty hard to refuse a fellow a marriage license when his intentions seem all right even though he is a little short on the price. A fellow who declared his intentions in writing on the book of marriage intentions at the city hall within the last few days was fifty cents short on the price. He said he did not know that the price had been advanced from fifty cents to one dollar. Clerk McCarthy wouldn't see a fellow go begging for a marriage license for the sake of 50 cents and the fellow got the license. "I will return with the 50 cents this afternoon," he said, but he hasn't returned as yet.

The following marriage intentions have been registered since the last were published:

Thomas E. Garib, 22, operative, 98 Suffolk street, and Hanna F. Murad, 19, operative, 98 Suffolk street.

Ernest A. Denault, 28, clerk, 130 Tenth street, and Georgiana O. Doucette, 23, at home, 135 Ennell street.

Jan Garbaski, 26, boxshop, 96 Davidson street, and Maryanna Pere, 19, operative, 96 Davidson street.

HIGHEST CHIMES

IN WORLD FOR INSURANCE BUILDING.

NEW YORK, July 11.—A group of four large bells will be placed on the forty-sixth story of the new tower of the Metropolitan Life Insurance company's buildings in Madison square, according to an announcement yesterday.

These bells will be nearly twice as high as any in the world, the makers say. The largest will weigh 7000 pounds and the smallest 1500, the heaviest bells ever assembled in a group.

They will strike the quarter of each hour in chime, and in the night may be heard at a great distance.

JOHN W. KERN

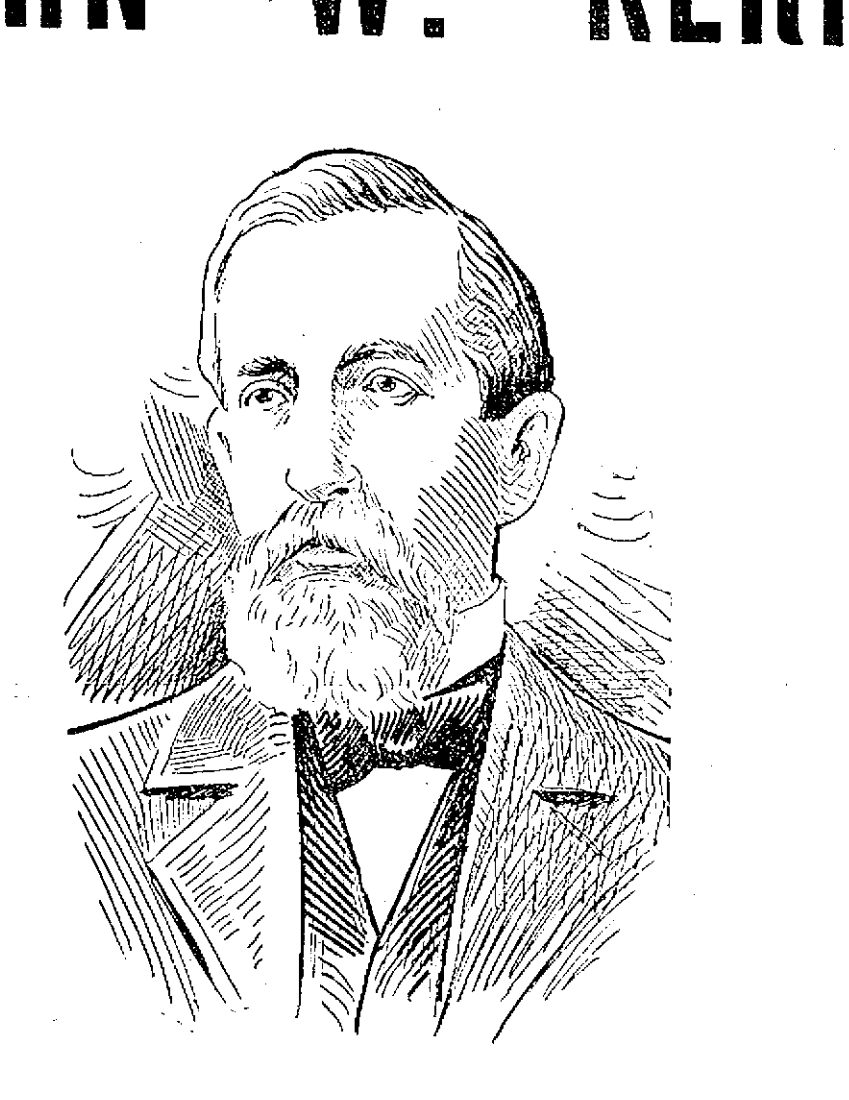

JOHN W. KERN, DEMOCRATIC NOMINEE FOR VICE-PRESIDENT.

Nominated for Vice President by Acclamation by the Democrats

DENVER, Col., July 11.—The democratic national convention concluded its labors late yesterday afternoon by the nomination of John Worth Kern of Indiana for vice president, completing the ticket on which William Jennings Bryan was made the nominee for president during the early hours of yesterday morning.

The nomination of Kern was made by acclamation amid the resounding cheers of delegates and spectators. No ballot was necessary as the tide of sentiment had set irresistibly toward the Indiana candidate, state after state registering their delegations in his favor, and all other candidates withdrawing before the universal demand for his nomination.

The convention after adjourning at daylight with the nomination of Mr. Bryan, resumed its session at 1 p. m., with a powerful under-current already in motion toward the nomination of Kern for second place. On the call of states, Indiana presented the name of Kern; Colorado, through former Governor Thomas, placed in nomination Charles A. Towne, of New York; Connecticut presented Archibald McNeill, and Georgia, Clark Howell.

The names of Judge George Gray of Delaware, and of John Mitchell of Illinois were not presented, owing to the explicit requests of these gentlemen not to have their names go before the convention.

For a time it looked as though a ballot would be required. But the steady line of states which joined in seconding Kern's nomination soon made it apparent that the chances of all other candidates had been extinguished. Mr. Towne in person was the first candidate to recognize the decisive nature of the Kern movement; and, in a ringing speech, he withdrew his name from consideration and pledged his support to the ticket of Bryan and Kern. Withdrawals quickly followed from the supporters of Howell of Georgia and McNeill of Connecticut, leaving the Indiana candidate alone in the field. The withdrawal of the Connecticut candidate was accompanied by a motion that the nomination of Kern be made by acclamation. The motion was carried with a deafening shout, and the great assemblage broke into clamorous demonstration on the accomplishment of its work and the completion of the democratic national ticket.

The nomination was made at 4.22 o'clock, and the convention thereupon adjourned without delay.

The democratic national committee will assembly today, to complete its new organization and to select the chairman who will be the commander in chief of the democratic forces in the campaign.

The throngs of delegates and spectators are scattering for their homes and every train is beating away thousands from the eventful scenes of the Denver convention.

JUDGE GRAY

POSITIVELY DECLINED TO BE A CANDIDATE.

DENVER, July 11.—In heading off the demonstration for Judge George Gray of Delaware, which was threatened by the Texas delegation at the opening of yesterday's session of the convention, L. Irving Handy made use of a letter written by Judge Gray to the Delaware delegation, July 1, which read as follows:

"To the Chairman of the Delaware Delegation, National Convention:

"Dear Sir: You, of course, know from my letter to the democratic state convention, by which you and your associates were appointed delegates to the democratic national convention, of my absolute unwillingness that my name should be presented as a candidate for the presidency. Since then I have repeatedly in the public press and otherwise stated that I would not be a candidate for such nomination, and I now write to you, and through you to the Delaware delegation, my unqualified and peremptory refusal to have my name so considered.

In saying this I am not unmindful, as I said in my letter to the state convention, of the great honor done me by the convention and my democratic friends in Delaware, in urging this presentation of my name, and I appreciate more deeply than I can express personally the kindness with which the nomination had been received by democratic friends throughout the state.

"My duty to them, however, as well as to myself, requires that I shall speak with frankness and say that the reasons which control my judgment in this matter are insuperable. I suppose I need hardly add that all I have said applies equally to the suggestion of my name to the vice presidency, and that under no circumstances could I accept the honor of such a nomination. With the best wishes to each member of the delegation, I remain (Signed)

Yours respectfully,

George Gray."

THE COMMITTEE

TO NOTIFY KERN OF HIS NOMINATION.

DENVER, Colo., July 11.—The committee appointed to notify John W. Kern of his nomination for vice president includes the following from New England:

Connecticut—Frank P. Fenton.
Maine—James R. Abbott.
Massachusetts—John O'Gara.
Rhode Island—P. J. Murphy.
Vermont—James E. Burke.

BRYAN PLEASED

WITH THE NOMINATION OF JOHN W. KERN.

FAIRVIEW, Lincoln, Neb., July 11.—When he received the news of the nomination of John W. Kern for vice president, Mr. Bryan said that his views on the nomination could not be expressed in the telegram which he sent to Mr. Kern. He is not only pleased with the nomination, but pleased that it was made with such unanimity.

There were a number of persons, whom he counted as available, and Kern was always included in this list.

Mr. Kern and Mr. Bryan have been political and personal friends for many years. The following is the telegram:

"Hon. John W. Kern

"Denver, Colo.

"Accept my warmest congratulations. Your nomination pleases me very much. We have a splendid platform and I am glad to have a running mate in such complete harmony with the platform. Stop off and see us on your way east.

(Signed) William Jennings Bryan."

JOHN W. KERN

A DEMOCRAT OF OLD WESTERN TYPE.

INDIANAPOLIS, Ind., July 11.—John W. Kern was born Dec. 20, 1849, at the village of Alto, Howard county, Ind. His father, Dr. Jacob W. Kern, was a Virginian by birth, who removed to Shelby county, Ind., in 1836, and lived there until 1846, when he moved into the new northern county.

John Kern's mother was Nancy Liggett, and she and Dr. Kern were married in Warren county, Ohio, in 1851. When John was five years old, the family removed to Warren county, Iowa. From the time he went to Iowa until he was 15 years old he did not see a railroad train. The family moved back to Howard county in 1864. In the '60s, while still in Iowa, Mrs. Kern died. Two children were left, John and his sister, who is now Mrs. Isaac Engel of Danville, Va.

John was educated in the district schools, and he continued this education by attending the Indiana Normal school of Kokomo, Ind., riding horseback ten miles each way every day. Later he taught school near Alto. He earned money to enter Ann Arbor, graduating from the law department of Michigan University in 1869. He immediately began practising in Kokomo, Ind.

He was "drafted" when he was 21 years old to make the race for the legislature in the republican county of Howard, but was defeated. He was chosen city attorney of Kokomo for six terms over republican aspirants. In 1884 he was elected reporter of the supreme court.

Since then Indianapolis has been his home, where he has practised law. He has worked in every campaign, served the county in the legislature and was the leader of his party in the state senate. He was city attorney under the last two administrations of Mayor Thomas Taggart from October, 1897, to October, 1901.

In 1900 he was nominated for governor, but was defeated. Before the St. Louis convention of four years ago, Mr. Kern's name had been prominently mentioned mong the vice presidential possibilities.

Mr. Kern has been president of the Commercial club, and has always been conspicuous in all state and civic movements. He is prominent in all the social and literary affairs of the city. Miss Julia Kern, his daughter, is well known socially. There are two other children—John W. Kern, Jr., aged nine, and William H. Kern, who is now five years old.

MRS. KERN SORRY

THINKS HUSBAND'S HEALTH WILL SUFFER.

INDIANAPOLIS, July 11.—Mrs. John W. Kern, wife of the nominee for vice president, was notified by a reporter of the nomination of her husband at Denver. She was at her home, 1602 North Pennsylvania street, with her children.

"I had hoped," she said, "you would give me the good news that Mr. Kern had not been nominated. I, of course, appreciate the honor conferred upon Mr. Kern, but I cannot understand what conditions at Denver have arisen that would cause him to have accepted the nomination.

"Mr. Kern has injured his health in past campaigns by his activity, and as this means vastly more to me than any political honors, I am sincerely sorry, although I suppose I should not say so."

If you want help at home or in your business, try The Sun "Want" column.

WILSON MURDER

Police Searching Clues on Handwriting

PHILADELPHIA, July 11.—Now that the police have complete control of the investigation into the mysterious case of Dr. William Wilson who died after drinking a bottle of ale containing cyanide of potassium sent him by express it is expected that something tangible in the way of a clue will soon be found.

The district attorney's office has about [illegible] letters received by Dr. Wilson during his practice and every one will be scrutinized in the hope of furnishing a clue. Many of the letters are from women patients. One difficulty in the way is that most of the letters are signed in a secret cipher code.

FOR SECOND PLACE

Speculation as to Ass't. Medical Examiner

On next Wednesday Dr. Joe V. Meigs, the new medical examiner for this district, will formally assume office and by that time undoubtedly his assistant will have been appointed. There is much speculation as to the identity of the new assistant. Dr. Daniel A. O'Hearn, who has assisted Dr. Meigs in many cases, is prominently mentioned, as is Dr. Thomas F. Carroll, who did most commendable work on the celebrated Blondin case, while Dr. Boyden Pillsbury, who has had considerable experience in this line of work, is also mentioned. It is extremely doubtful that the governor will appoint a democrat to the position, however fine his qualifications may be and for that reason it would appear that Dr. Pillsbury has the pole. The candidates mentioned don't appear to be exerting themselves in their quest for the position.

PLACED ON FILE

Howard S. Burton's Case Disposed of

Howard S. Burton was arraigned in police court this morning on three counts of larceny, it being alleged that he secured $2.40 from Edward Ellingwood, $1.20 from Frank C. Goodale and $1.20 from Frank J. Campbell, of the Tower's corner drug store, under false pretenses.

According to the testimony offered, Burton manufactures what is known as "Burton's Dyes," which the compounder claims will stain any kind of wood. He went around to the three above mentioned complainants and offered the different men the sole agency of the article and promised to send a lady demonstrator around in a few days in order to enlighten the public as to how it is used.

Mr. Ellingwood purchased two dozen packages for $2.40, while Messrs. Goodale and Campbell bought one dozen each for which they paid $1.20. The goods were to retail at 25 cents per package.

Lawyer Thomas Vahey, of the firm of Vahey, Innes and Mansfield, of Boston, appeared for Burton and after a conference with the court and the three druggists, the case against Burton was placed on file providing he refunded the money to the druggists, also the costs of court.

DIVIDENDS LESS

Reduction of 39 P. C. for Ten Roads

NEW YORK, July 11.—Ten railroads and thirty-seven miscellaneous corporations, in the last six months with a total outstanding capital stock of $1,072,776,723, have either reduced their dividends from a year ago or passed them altogether. Total dividend payments of these companies to stockholders from Jan. 1 to July 1, 1908, were $26,027,997 as compared with $42,751,552 paid in the same period of 1907, a reduction of 39 per cent.

NEW FRENCH CLUB

Fleur De Les to be Incorporated

Joseph Provost, Joseph Carrier, Phillias J. Parent, Edmond J. Gill, Joseph H. Miller, G. A. Gagnon, Omer Deschenaux, Willie Rousseau, Homer L. P. Turcotte, Donat Rousseau, Joseph C. Roy, Joseph L. Perron, Homer Gill, Joseph Choquette, Albert Paquin, Arthur Pratte, Clovis Belanger and J. Edmond Trepanier have filed at the office of the secretary of the Commonwealth an application for a certificate of incorporation as provided for in chapter [illegible] of the revised laws under the name of Club Fleur-de-Lis.

The purpose of the club is the social progress and advancement of its compatriots. For the present the club will locate at the C. M. A. C. club building, 103 Pawtucket street.

A NOVEL HOUSE

To Be Built by Chas. H. Bagshaw

Architect Bowers F. Hart has completed plans for a house of novel construction for Mr. Charles H. Bagshaw which will be erected at the corner of Wedge and Lord streets. The building will be of wire lathe and cement finish.

On the front and one side of the house, extending for the full length, will be built a pergola with a floor of cement. The roof will be slated with red slate. The house is laid out on the interior in square rooms conveniently arranged and it will be a decidedly new type of architecture for Lowell, as well as being constructed of cement of which there are but few houses in this city.

Contractors will be asked to submit figures within the next few days.

J. E. CONANT'S SALES.

J. E. Conant & Co. report the following in regard to the sale of the machine equipment of the F. Scott & Son woolen mill, at Saugus, Massachusetts, yesterday afternoon.

A good sale, though not a large one. A good bidding attendance and plenty of bidding. Among the purchasers were: A. E. Meyer of the Champlain silk mills, Whitehall, New York; A. K. P. Shackley, Springvale; J. R. McKay Co., Portland, Maine; J. K. Lamb Textile Machinery company, Philadelphia; F. H. Potter, George H. Perkins, National Machinery company, Providence; George H. McNamara, Manchester, New Hampshire; Arthur Wheelock of the Stanley Woolen company, Uxbridge; Franklin mills, corporation, Unionsville; Worcester Dusting mill, W. A. Buxton Machinery Co., Worcester; Long Machine company, Salem; W. C. Powers, Fall River; Ansin Brothers, Lynn; William Davis, East Boston; Birch Brothers company, Somerville; Faulkner Manufacturing company, North Billerica, and C. E. Cashin, Lowell, Massachusetts.

REAL ESTATE

TRANSACTIONS FOR THE WEEK ENDING JULY 10.

LOWELL.

Foster S. Thurston to William D. Brown, land and buildings on Fremont street, $1.

Charles E. Stevens, et al, to Daniel Smith, land on Ware street, $1.

James F. Purcell, et al to Katherine A. Holland, land on E street, $1.

Katharine A. Holland to Stanley M. Parker, land on E street, $1.

James H. McDermott to John F. Haley, land and buildings on Gorham street, $1.

Fred W. Jenness to William Randall, et al., land on Jenness street, $1.

Sara Laporte to Edmond Deslauriers, land at Riverside Park, $1.

Robert G. Bartlett to George Dalphond, et al, land on Cumberland road, $1.

Elizabeth A. Finnerty to James Hutton, land and buildings corner Varnum avenue and Magnolia street, $1.

Lowell Bleachery to Thomasina Mountford, land on Bourne street, $1.

Elizabeth R. Stanley, et al, to Gertrude Stanley, land on Beacon street, $1.

James F. Purcell, et al, to Katharine A. Holland, land on Leverett street, $1.

Katherine A. Holland to John C. Crotty, et al, land on Leverett street, $1.

Jacques Boisvert, et al, to Ovila T. Harnois, land and buildings on Boisvert, $1.

Trustees of Fifteen Associates to Francisco M. Gomes, et ux., land and buildings on Merrill's court, $1.

Lucy M. Dennis to James Regan, land on Saunders and Payne streets, $1.

Malvina Lagasse to Shirley J. Clark, land and buildings on West Fourth street, $1.

Patrick Reidy to Nellie F. Sullivan, et al, land and buildings on Watson street, $1.

Mary A. Rolfe, etal., to Frank Butterfield, et ux., land and buildings on corner Tolman and Oberlin streets. $1.

Frank P. McGilley to Solomon Gaulin, land on Moody street. $1.

Mary L. Shirley to Daniel Smith, land and buildings on Ware street, $1.

BILLERICA.

Harry Misaikian to Hovennes Dadean, etal., land and buildings on Chelmsford and Rangeway roads, $1.

Maria L. Kelley, etal., to William J. Lyons, land and buildings called "William Whitford Homestead," $1.

Faulkner Mfg. Co., to Talbot mills, land in north point on Concord river, $10.

CHELMSFORD.

John A. Walker, Jr., to Clement Gaudette, land and buildings on Lakeview street, $1.

DRACUT.

Andre Bisson to Arthur Simard, land and buildings on Upland street. $1.

John Levesque to Agnes J. Gordon, land at Lakeview Terrace. $1.

Clara E. Simpson to Achsah E. Haskell, land and buildings on road from Richardson's to Parker's. $1.

Clara E. Simpson to Achsah E. Haskell, land on road from Fox's to Parker's, $1.

John Warburton to Henry Hinchcliffe, land at Mount Pleasant. $1.

TEWKSBURY.

Grace V. Nickerson to Margaret Dyer, land at Lake Side Park, $1.

John O'Donnell, et ux., to George F. Garland, et ux., land and buildings on Lowell road, $1.

William H. Adsit, trustee to Charlie Hargreaves, land at Oakland Park, $1.

L. Kirk Sprague to Thomas Garside, land on Astell street, $1.

Grace V. Nickerson to Francis J. Burns, land at Lakeside Park, $1.

Mary Cassidy to Melanie Richard, land at Fairlawn, $1.

TYNGSBORO.

Clara C. Johnson to Augusta Ekstrom, land and buildings on road to Nashua, $1.

WILMINGTON.

Thomas H. McLeod to Bridget Murphy, land in west part, $1.

Bridget Murphy to Sadie A. Webster, land in west part, $1.

Charles A. Brooks to William M. Glover, land and buildings on Thurston avenue, $1.

If you want help at home or in your business, try The Sun "Want" column.

THEY SPLIT EVEN

Lowell Gets First Game From Worcester

BUT LOSES THE SECOND

Greenwell Pitched in Both Games

WORCESTER, July 11.—Worcester and Lowell split even in a double header here yesterday afternoon, the visitors winning the first, 1 to 0, while Worcester took the second, 3 to 2. The first game was a pitcher's battle between two left handers, Leveranz and Greenwell. The only tally was scored in the third inning, when Lemieux singled and got home on an error by Burkett, who fumbled Vandergrift's easy hit. Running catches by Reynolds and Bradley contributed the features. The scores:

(First Game.)

LOWELL.

	ab	r	bh	po	a	e
Vandergrift, 3b	4	0	1	3	3	1
Zinssar, rf	4	0	1	1	0	0
Magee, lf	3	0	1	2	1	1
Howard, cf	4	0	0	2	0	0
Connors, 2b	4	0	0	1	4	0
Duff, 1b	4	0	1	10	0	0
Wolfe, ss	3	0	1	1	2	0
Lemieux, c	3	1	1	4	1	1
Greenwell, p	3	0	1	0	2	0
Totals	32	1	7	27	13	3

WORCESTER.

	ab	r	bh	po	a	e
Burkett, cf	4	0	0	3	0	1
Russell, lf	4	0	2	0	0	0
Reynolds, rf	4	0	0	1	0	0
Bradley, 1b	4	0	2	11	0	0
Johnson, 3b	4	0	0	1	2	1
Logan, 2b	3	0	0	2	2	0
Blackburn, ss	3	0	1	0	4	0
McCune, c	3	0	1	4	2	1
Leveranz, p	1	0	0	0	6	0
Owens, p	1	0	0	1	0	0
Totals	31	0	6	27	16	3

Lowell ....0 0 1 0 0 0 0 0 0—1

Two base hit—Bradley. Hits—Off Leveranz 6 in 8 innings; off Owens 1 in 1 inning. Sacrifice hits—Leveranz, Magee and Lemieux. Stolen bases—Zinssar. Double play—Wolfe (unassisted.) Left on bases—Worcester 5, Lowell 8. First on errors—Lowell 1, Worcester 2. Struck out—By Greenwell 4, by Leveranz 2. Passed balls—McCune 2. Time—1.25. Umpire—Dowd.

(Second Game.)

WORCESTER.

	ab	r	bh	po	a	e
Burkett, cf	3	1	2	0	0	0
Russell, lf	4	0	1	2	0	0
Reynolds, rf	4	0	0	0	0	0
Bradley, 1b	3	1	0	15	0	0
Johnson, 3b	3	0	1	0	2	1
Logan, 2b	3	0	0	1	3	0
Blackburn, ss	3	0	0	0	4	0
Lavigne, c	2	0	0	5	2	1
McCune, c	1	0	0	4	0	0
Owens, p	3	1	1	0	5	0
Totals	29	3	5	27	16	2

LOWELL.

	ab	r	bh	po	a	e
Vandergrift, 3b	3	0	0	1	2	2
Zinssar, rf	4	0	0	1	0	0
Magee, lf	4	1	1	0	0	0
Howard, cf	4	1	1	4	0	0
Connors, 2b	3	0	0	2	2	0
Duff, 1b	4	0	1	8	2	0
Wolfe, ss	2	0	0	2	5	0
Lemieux, c	3	0	0	6	1	0
Greenwell, p	3	0	0	0	1	0
Totals	30	2	3	24	13	2

Worcester ....1 0 0 0 1 1 0 0 *—3
Lowell ....0 0 0 2 0 0 0 0 0—2

Two base hit—Owens. Sacrifice hits—Russell, Connors. Stolen bases—Burkett, Reynolds 2, Bradley, Duff. Double play—Wolfe to Duff. Left on bases—Worcester 4, Lowell 4. First base on balls—off Greenwell 2, off Owens 2. First base on errors—Worcester 1, Lowell 2. Struck out—By Greenwell 5, by Owens 9. Time—1.35. Umpire—M. O'Brien.

DIAMOND NOTES

Ketchup club vs. St. Patrick's Sanctuary at Washington Park today. Blood game!

Nothing else doing at Washington Park until Wednesday.

E. Connors, who played second for Lowell, but who is a first sacker, gave all the earmarks of a fine player. His sensational one-handed catch of Dunn's liner was a brilliant feature of the game and equalled Ort's circus performance. Both robbed men of hits and shut off runs.—Lynn Item.

Billie Hamilton of Haverhill leads the league in runs with 45 in 53 games, a most remarkable record. When Hamilton won the pennant for Haverhill four years ago he played in 113 games and scored 113 runs said to be the greatest number of runs ever scored by a player in that number of games.

The full name of Logan, second baseman for Worcester, is Thomas Logan Sullivan, which few patrons of the game know. He refused to go to Springfield of the Connecticut league, some years ago, after he signed with Roger Connors, then manager. Being barred by organized baseball from playing elsewhere, he went to the Tri-State outlaws and played under his middle name. He cannot now change back to Sullivan, or his whole baseball record would be wiped out.—Lynn Item.

They're handing press bouquets to Lanigan all over the circuit and he has earned them.

Here we are up two notches in the standing with Fall River and New Bedford looking up at us. Here's hoping we don't go back.

President P. T. Powers of the Eastern league is rather sweet on the work of Joe O'Brien of the New England league. Yes, Joe has the makings of a good one and is not far from a desirable man for any league.—Globe.

Aquatic Note—At Quassapaug yesterday Ed Mullaney showed that he had his batting eye with him, by falling out of a boat and hitting the water.—Waterbury American.

Unless present signs mislead, another shake-up in the New Bedford team will be made this week end, with a view to strengthening the weak spots in the team. The present slump has nettled the club owners, James F. Smith and Joseph A. Burke, to such an extent that a radical change in the team has been decided upon, and when Manager Canavan returns this evening the matter will be put up to him in earnest. Yesterday morning, the dual club owners conferred on the situation and, according to reports, Manager Canavan came in for his share of criticism as a result of the team's poor showing. For some time past a feeling has been growing that Manager Canavan has been too easy in dealing with his players, and tomorrow morning the team will have the riot act read to them. It is certain that some change will be made in the pitching staff, which is by far the weakest section of the team, and there is a remote possibility that Manager Canavan may be deposed and another man chosen in his place. This, however, is conjecture. No hasty action will be taken but it is certain that a big shake-up will result from the conference. There is some talk of Kid Gleason, former captain and second baseman of the Philadelphia Nationals, being appointed manager of the New Bedfords, but this report is entirely premature.—Fall River Globe.

Tommy Gilroy called at The Globe office today, says the Fall River Globe, to make a statement in connection with his case. Some things have been said which put him in decidedly wrong light before the public, he claims. Concerning the alleged remarks in the club room after a recent game, which were mentioned by a couple of stockholders, Gilroy says he merely remarked: "Well, this is the fifth game I've lost. If I lose a couple more I suppose I'll be canned."

As a matter of fact, Gilroy says he has been playing with the Fall River team against his will, since last summer. The reason for this is, he states, that Manager O'Brien intimated at a game in Brockton that he had a suspicion that Gilroy was not making a fair return of the tickets taken at the gate.

Since that time Gilroy says he has been anxious to sever his relations with the Fall River club. He has not been allowed to do so, but even this fact has not deterred him from doing his best to win every game he pitched, the Tauntonian declares. When the insinuation is made that Gilroy has not tried to win some of his games, the pitcher says a grave injustice is done him.

Gilroy says that he did not refuse to accompany the team to Lawrence, but told the management that his arm was bad. He was suspended Monday morning, but nothing was said of a $50 fine and he knew nothing of that until he got a letter from President Torphy on Tuesday.

NATIONAL LEAGUE STANDING.

	Won	Lost	P.C.
Chicago	44	27	61.9
Pittsburg	45	30	60.0
New York	43	31	58.1
Cincinnati	39	36	52.0
Philadelphia	30	36	45.5
Boston	33	41	44.6
Brooklyn	27	43	38.6
St. Louis	28	45	38.4

NATIONAL LEAGUE RESULTS.

At Cincinnati—Cincinnati 5, Boston 4.

At Pittsburg—Pittsburg 7, New York 6

At St. Louis—Brooklyn 3, St. Louis 0.

At Chicago—Chicago 3, Philadelphia 2 (11 innings).

AMERICAN LEAGUE STANDING.

	Won	Lost	P. C.
St. Louis	44	30	59.5
Detroit	44	30	59.5
Cleveland	41	32	56.2
Chicago	41	33	55.4
Philadelphia	36	35	50.7
Boston	33	41	44.6
Washington	27	45	37.5
New York	27	47	36.5

AMERICAN LEAGUE RESULTS.

At Boston—Cleveland 5, Boston 2.

At Philadelphia—St. Louis 6, Philadelphia 0.

At New York—Detroit 5; New York 2.

At Washington—Washington 2, Chicago 2. (16 innings, darkness.)

N. E. LEAGUE STANDING.

	Won	Lost	P.C.
Worcester	37	21	63.8
Lawrence	35	25	58.3
Brockton	33	25	56.9
Haverhill	32	29	52.5
Lynn	26	32	44.8
Lowell	25	35	41.7
Fall River	24	34	41.7
New Bedford	24	35	40.7

N. E. LEAGUE RESULTS.

At Worcester—(First game) Lowell 1, Worcester 0. (Second game) Worcester 3, Lowell 2.

At Lawrence—Lawrence 2, Brockton 0.

At Fall River—Haverhill 6, Fall River 2.

At New Bedford—Lynn 11, New Bedford 2.

BASEBALL NOTES

Frank Delehanty, the outfielder who was with the Highlanders two years ago and then traded to Cleveland will probably be signed by the Elberfelders for a second time. He will report to the club today and if he is a free agent will be taken on by the local club. He has been with the Southern league this season, but got into trouble down there.

A specialist now has charge of Elberfeld and hopes to have the Kid in shape within a week to play ball. He says there is a nerve in Elberfeld's leg which has been out of whack as a result of the early season injury and that is what has caused the long delay in the Kid's recovery.

As the grounds in Elizabeth, N. J., were in the outlaw Union league, the National Commission would not allow its teams to play exhibition games there, but, it is said, consent has been obtained for games to be played on the grounds at Elizabethport. George Stallings of Newark, who controls the territorial rights over there, has consented and on July 19 the Detroits will play the Elizabeth Stars at Elizabethport.

"The ball players we can get just at this time," says Frank Farrell, who has learned a thing or two since he has been in baseball, "are the players the other clubs don't want, and we certainly aren't going to let any of our players go for others who are not as good."

When the Boston and Detroit American league baseball teams play the proposed benefit game for the veteran Cy Young, Aug. 13, one of the rules of the organization must be violated, but so greatly esteemed is the pitcher that President Ban Johnson and all concerned are willing to have the precedent established.

"The American game cannot do too much for Cy Young," said President Johnson when asked if it were possible for Detroit and Boston to play the benefit game Aug. 13, which is an open date for the two clubs. "Such a contest is distinctly against the rules of the American league, but in the old veteran's case this will not hinder the exhibition and the game will be played."

President Johnson further stated that the Boston managers might make any kind of a contest out of it they wished, even to the exchanging of batteries—anything, in fact, that would conduce to the success of the affair.

Detroit may and may not wish to take part in the game. If the pennant race is a tight one at that time, the Tigers may have some excuse for not participating. President Johnson wired President Navin of the Detroit club, asking his consent to the plan.

Should Detroit not be able to play, there would be no difficulty in forming a team composed of some of the stars of the American league teams, as Aug 13 is an open date for all the clubs.

AMATEUR BASEBALL

One of the best amateur baseball games of the season is scheduled to be played at Washington park this afternoon when the Ketchup club of Dracut and the St. Patrick's Sanctuary choir team will clash. Both clubs will present their strongest lineup and a fast and interesting contest is promised. Both teams have large followings and a large crowd of rooters will be on hand to assist in the cheering.

The Ketchup club has held the title of champions of the amateur ranks for several seasons past and Manager Swift feels quite confident that his team will continue at the top of the ranks. Manager Queenan will make a few changes in his team and expects to pull off the honors. The game will be called at 3 o'clock sharp. Admission 15 cents; ladies free. Grandstand 15 cents.

The Pawtucket Blues will meet the Phi Alpha Pi nine, at Alpha park, North Billerica, this afternoon. This will be the second game between these nines, the first going to the Phi Alpha's. The game starts at 3 p. m., sharp.

Lowell 8, R. A. ball team will cross bats with the T. R. & T.'s at Faulkner park, North Billerica this afternoon. Members of the Lowell 8 team will take the North Billerica car that leaves Merrimack square at 1.55.

The Collinsvilles will play the Centralville Blues on the Aiken street grounds this afternoon. Game called at 3 o'clock.

The games scheduled in the Lowell and Suburban league for today are: Y. M. C. A. vs. Dragons, at Leroy's grounds; Mysteries vs. Tyngsboro, at Tyngsboro; Lions vs. Wanderers at North common; Middlesex team vs. Mt. Groves at Middlesex Village.

The Iroquois team will play the Forge Village Lions on the Textile school campus this afternoon. Game called at 3 o'clock.

AUTOMOBILE NEWS

Active steps have been taken by the New Jersey motorists to test the validity of the Frelinghuysen motor vehicle law, and John W. Griggs, a former governor of the mosquito state, has been engaged as chief counsel. Prof. Charles Thaddeus Terry of the Columbia University law school, who is counsel of the National association of Automobile Manufacturers and chairman of the A. A. A. legislative board, will be associated with Mr. Griggs in the suit that will soon be brought to test the constitutionality of the New Jersey automobile law.

The fight against the oppressive law will be made under the joint auspices of the Associated Automobile clubs of New Jersey, the state organization of motorists, and the New Jersey Automobile Ass'n., in which are included practically all of the automobile agents, tire and accessory dealers and garage keepers of the state. The New Jersey Automobile and Motor club of Newark, which has more than 1100 members, will help fight the case, having passed a resolution appropriating funds for this purpose some time ago.

It is Mr. Griggs' opinion that the present New Jersey motor vehicle law is unconstitutional and he believes it will be set aside by the United States courts. W. C. Crosby, vice-president of the Associated Automobile clubs of New Jersey and chairman of the New Jersey Automobile and Motor club's legislative committee, who has been very active in the movement to have the law tested, has been attending the good roads and legislative convention at Buffalo with Joseph H. Wood, former president of the Newark club, and a meeting of the state body will be called to discuss the campaign soon after they return from Buffalo.

BOXING GOSSIP

Tex Ricard has succeeded in fixing up another battle for Nelson and Gans, at Ely, Nevada, for Labor Day. Tex is a singer with but one song. He can see only Nelson and Gans as pugilistic attractions. Tex looked like the real thing in the promoting line a year ago Labor day, but he'll find he can't harp all the time on that one tune.

Even "Uncle Tom's Cabin" ceases to be a thrilling drama as the years roll on. What Tex ought to have done was to give Packy McFarland a whack at the thirty thou.

Rudolph Unholz, the Fighting Boer, arrived in Boston last night. Rudy looks fit and fine and will round off his training until by July 28, when he meets Tommy Murphy at the Armory A. A., he'll be in perfect shape. "I'm going to beat Murphy easy," says Rudy, "and then it's me for the Battling Dane."

The battle between Unk Russell and Harry Lewis, at Bangor, Me., on Wednesday, July 15, has tremendously stirred up the enthusiasm of the people in Maine. It is the greatest boxing attraction ever offered in the state. The fact that the men are such bitter rivals makes it certain that they will be on top of each other from the tap of the gong. Russell is determined to show that he can beat Lewis, as he has always claimed.

So eager was Unk for the bout that he cancelled a contest with Russell Van Horne, which was dated for Columbus, O., for next Wednesday. Russell is already in Maine, and yesterday started training for the contest.

The Maine state democratic convention will be held in Bangor Wednesday morning and afternoon. The delegates will have finished their political business by the time the evening shades have fallen and will be eager for the ring affray. Manager Hanks expects a big crowd and with comfortable weather will have the big hall packed.

Philadelphia Jack O'Brien has been engaged to box a Halifax man a four-round exhibition at Halifax the first week in August, and Steve Mahoney has been asked to get some Boston boxer of his weight for another four-round bout. Steve will recommend Jerry Gaines for the job.

Jim Barry and Jim Flynn boxed a 10-round draw at Petersburg, Col., on Wednesday night, and after the fight was over were arrested, with their seconds, managers, the club officials and the referee. Looks like flowers and slow music in Colorado.

Not only will Gans and Nelson meet again Labor day, but Jim Jeffries has rematched his July 4 card, Packy McFarland and Freddie Welch, for the same afternoon.

SWEET MARIE

Took Two Heats From Major Delmar

READVILLE, July 11.—Sweet Marie won the free-for-all race at the New England Breeders' Track Park here for the trotting championship of the world yesterday, capturing the first and third heats, and losing the second to Major Delmar. Wilkes Heart was a poor third, except in the second heat when he took second place after a hard struggle for the lead. The best time was made in the first heat, 2.06¼.

In the final heat, Major Delmar got away from the wire at top speed and led by a length at the quarter pole, but Andrew drave Sweet Marie hard in the back stretch and passing McDonald at the three quarters, won easily.

Wilkes Heart had a slight advantage in the second until the home stretch was reached when he weakened, allowing Major Delmar a handy win. Sweet Marie made a bad break soon after the field got the word, and trailed behind, but coming home she barely missed beating Wilkes Heart for second place. The time for this heat was 2.08½, the first half mile being covered in 1.02½.

Major Delmar and Wilkes Heart raced like a team to the seven eighths pole in the final heat with Sweet Marie trailing two lengths back. At this point, Wilkes Heart began to weaken, while Andrew was coming very fast with Sweet Marie. The latter ran at even terms with Major Delmar at the long distance when Delmar suddenly made a standstill break, Sweet Marie having only to jog to the wire an easy victor in 2.07¼.

THE DOVER RACES

The Aloma Won in Straight Heats

DOVER, N. H., July 11.—The three days' trotting meet at the Granite State Park closed yesterday with a free-for-all pace and a 2.14 trot. The trot went to The Aloma in straight heats, the only problem being how fast the rest of the field could make the winner go. In the free-for-all pace, Dolver Cox uncovered the winner in Arrow, a bay gelding, owned by Chas. Keller of Boston. My Star won the first heat in 2.07¾, the fastest heat of the race. The second event went to Jennie W., then Cox sent Arrow to the front in three straight heats.

The judges announced yesterday that Henry Topham and Fred Isabel, drivers of Queen of Melody and James F., in yesterday's 2.25 trot, were fined $25 each for laying up of heats.

THE ENGINEERS

Held Annual Convention in Haverhill

LOWELL DELEGATES WERE PRESENT

Mr. T. N. Kelsey One of the Speakers

HAVERHILL, July 11.—The 13th annual convention of the State Association of the National Association of Stationary Engineers was held here yesterday afternoon. Mayor R. L. Wood welcomed the delegates and guests to the city at the noon session. State Deputy Edward H. Kearney of Boston responded in behalf of the state association. Representative Arthur L. Nason also spoke.

Chairman Brown of the local committee presented State President Geo. E. Leavitt with a gavel, the handle of which was made from wood taken from an elm tree on the Hannah Dustin place and the head of wood from the Whittier homestead. Committees on credentials, auditing, ways and means and constitution were appointed before the recess.

In the afternoon the credential committee reported 45 delegates and nine alternates, representing 24 of the 27 subordinate associations, Milford, Gardner and Athol delegates being absent. James H. Sumner of Beverly reported a slight falling off in the membership, that Pepperell association had disbanded and Waltham association withdrawn.

Treasurer Walter H. Damon of Springfield reported $351.95 on hand. It was voted to make the per capita tax 20 cents, the same as the past year. Later a motion to rescind this action with a view to reducing the tax to 15 cents was lost.

It was announced that the amendment to the constitution providing for the appointment by the president of two committees of three members each to act upon licenses and educational matters, instead of one, as heretofore, had been accepted by referendum. The special committee to investigate the withdrawal of the Waltham association asked that the convention pass a vote regretting the action of the Newburyport convention in 1906, when it refused to hear the grievance of the Waltham association, thereby causing its withdrawal.

The following officers were elected: Ole B. Peterson, Boston, president; Preston E. Merrill, Haverhill, vice president; James H. Summer, Beverly, secretary; Walter H. Damon, Springfield, treasurer. The new officers were installed by National President Joseph F. Conway of New York city, assisted by Past National President T. N. Kelsey of Lowell. The convention adjourned until July, 1909.

F. L. Johnson of New York was toastmaster at the banquet last evening. The principal speakers were Mayor Wood, Representative Nason, National President Carney of New York city, Past National President Kelsey, Lowell, and John Armour, New York. There was an exhibition of steam devices and engineering supplies. Today the delegates and guests will be taken down the Merrimack river to Black Rocks and Hampton Beach for a shore dinner.

The local convention committee includes Thomas D. Brown, chairman, John F. Dearborn, Joseph W. McFarland, Preston E. Terrill, W. J. Hurd, William Wallace, George Gorman, Adolph Patnade, Ernest Smith and Charles Frost. The list of Lowell delegates to the convention follows:

T. N. Kelsey, H. W. Yeomans, Joseph Collins, O. M. Dow, M. E. Powers, W. H. Quigley.

ON THE CREASE.

The Moore Spinning cricket club is playing the Fitchburg team, on the grounds of the Moore Spinning team this afternoon, and the following players make up the Moore Spinning team: J. Hoyle, captain; E. Chippendale, E. Robinson, H. Hadley, H. Yates, T. Allot, J. Kershaw, J. Halsall, F. Roberts, E. Hoyle, T. Forrest; reserve, S. Ogley; umpire, W. Ball; scorer, A. Cawthra.

The Zions are playing at Andover today.

The following represent the Zions: W. Whitehead, captain; F. Chapman, H. Maden, J. W. Whitworth, A. Whitworth, C. B. Craven, W. Yerkes, W. Rose, J. Greenwood, R. Marland, W. Atkinson; umpire, G. Clegg; scorer, W. Logan.

If you want help at home or in your business, try The Sun "Want" column.

Will Reopen Sept. 8th

Persons desirous of becoming competent and successful Bookkeepers, Stenographers, Secretaries, or Commercial Teachers, with assurance of employment when qualified, will find in the

BRYANT & STRATTON COMMERCIAL SCHOOL BOSTON

Now Located in its New School Building, 334 Boylston Street

A most desirable opportunity for study and practice under the direction and supervision of a large corps of Well Known and Experienced Teachers

COURSES OF STUDY

GENERAL COMMERCIAL COURSE — STENOGRAPHIC COURSE
SECRETARIAL COURSE — CIVIL SERVICE COURSE
SPECIAL COURSE

Every possible requisite for personal safety, rapid progress, with cheerful and healthful surroundings, is afforded. ¶ Persons who cannot call for personal interview may have printed information of terms and conditions of admission by mail. Address, H. E. HIBBARD, Principal, 334 BOYLSTON ST., BOSTON.

Dr. Grady's Pure Malt and Rye

The Rheumatic and Gout Remedy

A Sure and Permanent Cure

For Rheumatism, Gout and Lumbago

ONE BOTTLE

Gives Immediate Relief and Cures almost Every Case. Inquire at your Druggist's for This Medicine.

Price 50c

FOR SALE BY ALL DRUGGISTS

Guaranteed Under the U. S. Food and Drug Laws

Carroll Bros.

Plumbers, Steam Fitters and Sheet Metal Workers

36 MIDDLE ST. TELEPHONE 1650

Dr. Hallock's

ELVITA PILLS

60 YEARS OF CURES

$1 BOX FREE

A Great Nerve Remedy and Reconstructive Tonic for Man or Woman.

Gives fresh strength to nervous, tired, worn out people. Are you discouraged? Are you all run down? Always tired—worried—irritable—and despondent? Then send for a box of Elvita Pills Free. A most wonderful invigorator. A single package proves their great invigorating qualities. Makes the powerful, giving strength, courage and reserve nerve power.

Sold at drug stores at $1 per box. A regular $1 box sent free for trial by mail only, on receipt of ten cents to pay postage.

Dr. Hallock's Elvita Capsules for bladder and kidney complaints. $1 per box.

Dr. Hallock's Elvita Salve, the all-healing household necessity. 50 cents per box.

Dr. Hallock's Liver Pills, for constipation and sick headaches. 10 cents per box.

Dr. Hallock's Elvita Soap, a medicinal and toilet necessity. 25 cents per cake.

Dr. Hallock's Famous Remedies are for sale at all reliable druggists or sent by mail on receipt of price. Free expert advice on all complaints.

DR. HALLOCK CO.

114 Court St., Boston, Mass.

Established 1848.

What Stove for Summer?

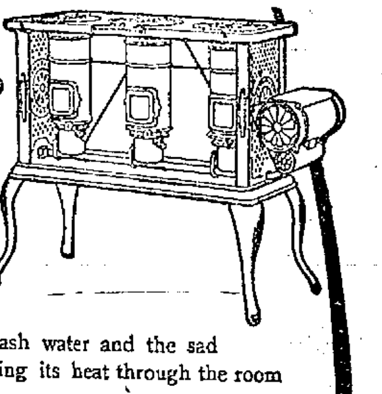

Nothing adds to kitchen convenience in summer weather like a New Perfection Wick Blue Flame Oil Cook-Stove. Anything that any stove can do the "New Perfection" will do, and *do it better.* Bakes, roasts, boils, toasts; heats the wash water and the sad irons, and does it without dissipating its heat through the room to *your* discomfort. The

NEW PERFECTION Wick Blue Flame Oil Cook-Stove

actually keeps the kitchen cool—actually makes it comfortable for you while doing the family cooking, because, unlike the coal range, its heat is directed to one point *only*—right under the kettle. Made in three sizes, fully warranted. If not with your dealer, write our nearest agency.

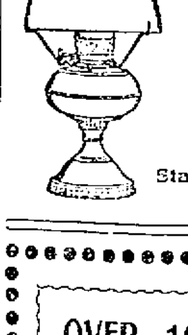

The Rayo LAMP affords a mellow light that is very grateful to tired eyes—a perfect student or family lamp. Brass, nickel plated, hence more durable than other lamps.

If not with your dealer, write our nearest agency.

Standard Oil Company of New York (Incorporated)

OVER 1000 FAMILIES KEEPING COOL by drinking our CELEBRATED TEMPERANCE DRINKS

Ginger Ale, Gloria, Hires Root Beer

70c Per Case—2 Doz. Bottles

BOYLE BROS.

Telephones—2056-1, Office; 2056-2, Bottling House.

COAL

That Will Give You Heat

Horne Coal Co.

That is Just What They Keep on Hand

A MILK FAMINE

Threatened in New England Unless We Get Rain

BOSTON, July 11.—A milk famine throughout New England is threatened by the protracted period of drought which has dried up the pasturage and and grazing lands. A raise in the price of milk, in eastern Massachusetts at least, is predicted by W. A. Hunter of Worcester, secretary of the Boston Co-operative Milk Producers' association, who says that "unless the situation changes materially for the better within a short time the association will be justified in insisting upon a higher price."

Cows unable to obtain sufficient pastureage must be fed grain and grain is very high.

The shortage has been felt by the large milk consumers for the past fortnight, hotels, restaurants, grocers and other dealers having their supply curtailed as much as one-third at times.

Speaking of the situation Secretary Hunter said:

"The milk situation is fast approaching a critical stage. The season started off with prospects of a large supply, nearly all the ratings were cut down and farmers generally were disappointed because they could not ship more milk. Two weeks ago a great many were feeding calves with their surplus milk. The drought, however, changed things rapidly and if it continues the pastures will be unable to furnish opportunity for grazing. It will be impossible to keep up the supply of grain at the present prices and I look for an increase."

CLEVELAND WILL

Was Probated in Princeton Yesterday

TRENTON, N. J., July 11.—The will of former President Grover Cleveland was probated yesterday. The probating took place at the home of Mrs. Cleveland in Princeton, Surrogate John W. Cornell going there for that purpose.

Mrs. Cleveland arrived in Princeton from New Hampshire yesterday.

The will is in Mr. Cleveland's own handwriting and makes no disclosures as to the extent of his wealth.

Witnesses to the will are Professor Andrew F. West of Princeton, and Professor John S. Finley, New York City.

Mrs. Cleveland is made executrix and Frank S. Hastings, executor under the will.

The text of the will is as follows:

"I, Grover Cleveland, of the Borough of Princeton in the state of New Jersey, do make, publish and declare this my last will and testament hereby expressly revoking all previous wills by me made.

"First—I hereby direct, that after payment of all my debts and funeral expenses, an appropriate monument with brief inscription, and only moderately expensive, be erected at my grave and paid for out of my estate. I desire to be buried wherever I may reside at the time of my death, and that my body shall always remain where it shall be at first buried, subject to its removal only if it shall be absolutely necessary in order that it shall repose by the side of my wife and in accordance with her desires.

"Second—I give to my niece, Mary Hastings, daughter of my sister Anna Hastings, the sum of three thousand dollars to be paid to her as soon as practicable after my death.

"Third—I give to my friend, Richard Watson Gilder, the watch given to me in 1893 by the said Gilder and E. C. Benedict and J. J. Sinclair, and the chain attached to the same when last worn by me.

"Fourth—I give to each of the four daughters of my nephew, Richard Hastings, now, or late living with my sister Anna Hastings the sum of two thousand dollars each.

"Fifth—I give to Frank S. Hastings, my good friend and executor of this will, as the most personal memento I can leave to him, the seal ring I have worn for many years, which was given to me by my dear wife, and with whose hearty concurrence this gift is made.

"Sixth—I give to my two daughters, Esther and Marion, and to my two sons, Richard F., and Francis G., the sum of ten thousand dollars ($10,000) each to be paid to them respectively as they shall arrive at the age of twenty-one years. Until these legacies are paid, or shall lapse, they shall be kept invested and the income derived therefrom shall be paid to my wife, and the aggregate said income shall be applied by her to the support, maintenance and education of said children in such manner and in such proportion as she shall deem best without any liability to any of said children on account thereof. If, however, either of my said daughters shall, before her legacy becomes payable, cease for any reason to reside with her mother, there and from that time, the income arising from the investment of her legacy shall be paid to said daughter. In case of either of my said children shall die before his or her legacy shall be actually paid, leaving a child or children, then said legacy shall lapse and become a part of the residuary estate disposed of by this instrument.

"Seventh—All the rest and residue of my estate and property of which I may die seized or possessed, of every kind and nature wheresoever the same may be situated, I give, devise and bequeath to my dear wife, Frances F. Cleveland and to her heirs and assigns forever, and I hereby appoint her guardian of all my children during their minority.

"Eighth—I hereby appoint my wife, Frances F. Cleveland, executrix, and Frank S. Hastings, executor of this, my last will and testament.

"Witness my hand seal at Princeton, N. J., this 21st day of February, one thousand nine hundred and six (1906.)

"Grover Cleveland."

Do You Want to Move?

Look this list of homes over, and then call at our office, where teams are waiting to show you these places.

Five rooms, for $10 per month. Good location.

Seven rooms with bath, hot and cold water in fine repair. Choice of upstairs or downstairs; fine neighborhood, $15 per month.

First class flat of seven rooms, hard wood floors, bath, open plumbing, furnace heat, electric lights, near Foster street. $20 per month.

Elegant house of eight rooms, in Centralville near Tenth street, hardwood floors, bath, open plumbing, electric lights, electric annunciator, only $25 per month; large lot and hen house.

APPLY TODAY TO

EUGENE G. RUSSELL

407 MIDDLESEX ST.

BRYAN'S FRIENDS

Took Part in Demonstration at Fairview

FAIRVIEW, LINCOLN, Neb., July 11.—William Jennings Bryan, for the third time the nominee of the democratic party for president, after four days and nights of strenuous endeavor which have brought him a running-mate and a platform over both of which he is enthusiastic, retired last night to dream of democratic success next November.

Since Tuesday, when the convention opened in Denver, Mr. Bryan has been probably busier than any man in Denver. It is doubtful, if, in the last four days, he has averaged more than three hours' sleep in twenty-four. He has been in constant touch by telegraph with the convention and with great frequency has been called on to give instant decisions in affairs of great importance.

During the long hours, while waiting for the reading of the platform, and the speeches preceding the balloting on the nomination for president, Mr. Bryan, throwing off the accumulated fatigue of the three previous days, held all listeners in close attention by the repetition of story after story suggested by the news from the auditorium at Denver. It was full daylight when he retired to snatch a few hours' rest.

At 7 o'clock he was up and about, for the straggling advance guard of enthusiastic Lincoln citizens, calling to pay respects, was already arriving. At 10 o'clock, by trolley, by automobile, by wagon and on foot, the crowd arrived, the Lincoln Bryan club among them, and headed by a brass band. It was a wild and enthusiastic crowd, reflecting in no small degree the delirious enthusiasm of the convention. When the band played "A Hot Time in the Old Town Tonight" many of the 200 visitors took up the chorus.

"Hello, Buck, how are you; glad to see you, Doc," said Mr. Bryan as he grasped first one hand and then another. Mrs. Bryan also greeted many of her friends. The homage of the people he had known for so many years, many of them opposed to him in politics, affected Mr. Bryan to a degree, which he did not show, even at receiving news of the record-breaking demonstration made by the delegates in the Colorado capital. From the doorsteps, he addressed them with great feeling, his emotions so stirred, that his voice trembled and the moisture came to Mrs. Bryan's eyes. It was not a political speech, Mr. Bryan was talking from his heart to his friends.

At 8 o'clock last evening Mr. Bryan retired to a much needed rest.

It is not probable now that Mr. Bryan will go to Denver. Yesterday afternoon, Mr. Bryan telegraphed to Judge O. P. Hall, the new national committeeman for Nebraska, and invited the national committee to visit Mr. Bryan at Fairview on returning from the convention, offering, if that were inconvenient, to go to Denver himself.

Information last night is that the national committee will come here.

A YALE MAN

COMMITTED SUICIDE IN THE PHILIPPINES.

NEW HAVEN, July 11.—Yale men here last night received word that James W. Breatch, who was a member of the class of '91 had committed suicide in the Philippines recently. No cause for the suicide was given in the message. Breatch was on the Yale literary magazine and was one of the most brilliant men in his class. His home was in Omaha. Breatch left Yale in his junior year to enter West Point. There he got a hazing that made him rebel against what he said was a brutal practice. He wrote a number of articles condemning hazing. That made him unpopular with a number of the West Point lads and he retired from there to come back to Yale, where he graduated. He remained at Yale long enough to get a Ph. D. degree.

When the Spanish-American war broke out Breatch enlisted in the marines and was soon after appointed captain. He had much to do with organizing the famous Yale platoon during the Spanish war excitement, but was not a member of it.

LEGAL NOTICES

SHERIFF'S SALE

COMMONWEALTH OF MASSACHUSETTS. Middlesex, ss. June 25th, 1908.

Taken on execution and will be sold at public auction to the highest bidder at ten o'clock a. m., August 8th, 1908, at my office, room 22, Hildreth building, on Merrimack street, opposite Central street, in Lowell, in said County, all the right, title and interest which Thomas E. Adams of Billerica, in said County had not exempt by law from attachment or levy on execution on the 21st day of October, [illegible], at thirty minutes after two o'clock p. m. that being the time when the same was specially attached on a special precept of attachment as the property of said Adams, the record or legal title to which at the time of said attachment was then standing in the name of Edward H. Morse, in and to the following described real estate, to wit: A certain piece or parcel of land situated in Billerica in said County of Middlesex, in the North part of said Billerica on the Billerica Road so-called which leads from Lowell to Billerica, thus bounded and described: Beginning at a point on the easterly side of said road at the northwest corner of the premises and at the southwest corner of a tract of land called Berwick: thence southerly by said road nine hundred eighty and 72-100 feet to land supposed to belong to Bridget E. McNulty: thence southeasterly by said McNulty land five hundred and 28-100 feet to land supposed to belong to Thomas Fay; thence southeasterly by said Fay land three hundred twenty-four and 67-100 feet to a Maple or Oak tree: thence northwesterly at an angle of 81 degrees 10 minutes by land now or formerly of Owen Whipple two hundred forty-four and 15-100 feet to a drill hole in a rock: thence northeasterly at an angle of 236 degrees still by said Whipple land ten hundred eighty-four and 48-100 feet to the Concord river: thence northwesterly, westerly and southwesterly by said river to the centre of a small brook at land conveyed by one George S. Head to James H. Whitworth et al. in trust, for the Uneeda Boat Club: thence southwesterly and westerly by the centre of said brook and by said Whitworth land about five hundred fourteen feet to land of said Head: thence northerly by said Whitworth land one hundred seven feet, more or less, to said Berwick land: thence westerly at an angle of 89 degrees 59 minutes by said Berwick land four hundred eighty feet to said road at the point of beginning. Said premises are shown on a plan of land entitled, "Plan of land in Billerica belonging to George S. Head, surveyed by O. M. Snell, C. E. 1896," being the same premises described in Middlesex North District Registry of Deeds, Book 255, Page 233.

GEORGE F. STILES,
Deputy Sheriff.

COMMONWEALTH OF MASSACHUSETTS. Middlesex, ss. Probate Court.

To all persons interested in the Estate of Thomas F. Carey, late of Lowell in the county and commonwealth aforesaid.

By virtue of a license granted to me by the Probate Court on the twenty-fourth day of June, nineteen hundred and eight, I will sell at public auction on the premises at three o'clock in the afternoon, Saturday, July 25, 1908, the following described parcel of land, to wit: A certain lot of land situated on the westerly side of Pentucket avenue in said Lowell, bounded and described as follows: Beginning at a point on the westerly line of said avenue, 436 ft. southerly on said westerly line from a stone bound; and thence running westerly on lot number 7 on plan hereinafter named, 140 ft. to a drill hole at land formerly of Benjamin F. Butler, deceased; thence southerly on said Butler land 60.57 ft. to a drill hole at land formerly of N. W. Wyman, deceased; thence southeasterly on said Wyman land 147.22 ft. to a drill hole on the westerly line of said avenue; thence northerly on the westerly line of said avenue 105.40 ft. to the point of beginning, containing 11,7?? sq. ft. and being lot number 8 on a plan of land entitled: "Plan of land in Lowell, Mass., belonging to Joe V. Meigs, scale 50 feet to an inch. July 1890, Smith and Brooks, C. E.'s, Lowell, Mass." and recorded with Middlesex North Dist. Deeds.

DENNIS J. MURPHY,
Executor Estate of Thomas F. Carey.

COMMONWEALTH OF MASSACHUSETTS. Middlesex, ss. Probate Court.

To Charles F. Davis, now of parts unknown, the next of kin and all other persons interested in Irene E. Davis, Lora May Davis, Sadie Z. Davis, Frederick C. Davis of Lowell, in said County of Middlesex, minors.

Whereas, a petition has been presented to said Court by Moses Wyman of said Lowell, praying for the appointment of himself, or some other suitable person, as guardian of said minors.

You are hereby cited to appear at a Probate Court to be held in Lowell, in said County of Middlesex, on the twenty-first day of July, A. D. 1908, at nine o'clock in the forenoon, to show cause, if any you have, why a guardian should not be appointed of said minors as aforesaid.

And said petitioner is hereby directed to give public notice thereof, to the next of kin of said minors, and others interested, by publishing this citation once in each week, for three successive weeks, in The Lowell Sun, a newspaper published in Lowell, the last publication to be one day at least, before said Court, or by delivering a copy thereof to the said Charles F. Davis at least seven days before said Court.

Witness, Charles J. McIntire, Esquire, First Judge of said Court, this tenth day of July, in the year one thousand nine hundred and eight.

W. E. ROGERS, Register.

25 Years Doing Business

At the same old stand at Dyeing, Cleaning and Repairing Ladies' and Gents' Clothing of all descriptions in the best possible manner. We have learned the business in all its branches and our prices are the lowest consistent with first-class work. Remember the place, 49 JOHN STREET, Morris Block. W. A. Lew, Proprietor.

FOUND

At 37 West Third street: Iron bed for $1.75; iron bed, spring and mattress, $4.25; wood bed, spring and mattress, $3.75; bureaus, no mirrors, $1.75, $2.00 and $2.50; bureaus with mirrors, $4.00, $4.50 and $5.00; commodes, 50c, 75c, $1.00, $1.25, $1.50; chamber suits as low as $5.00; lounge, $2.00. These goods look nearly as well as new. If you want something a little better we have got the goods at 356 and 359 Bridge and 37 West Third Streets.

O. F. PRENTISS

FOR SALE

FOR SALE—A good, almost new refrigerator, suitable for boarding house or store, will sell at rare bargain. Inquire at 35 Howard st.

FOR SALE CHEAP—Handsome spaniel watch dog, no place to keep him. 322 Salem st.

SECOND HAND FURNITURE in good condition. For sale cheap. Inquire 34 Bowden st.

FOR SALE—Carload lots, of 100,000 or 200,000 good second hand brick, also a lot of good second hand timber, different sizes. Apply 455 Chelmsford st.

FOR SALE—4000 feet of land on Dalton st. at 4 cents per foot. For particulars apply to Mrs. Reade, 811 Lakeview ave.

FOR SALE—100 chicks, 10 cts each 40 ducklings, 15 cts. each. 44 Roger st.

FOR SALE—A General Electric 5 horse power motor in good condition. Apply to Mr. Schwartz, 30 Prescott st.

DON'T MISS IT for $37, worth $100, four compartment refrigerator ice chest. Call 61 Bodwell ave., cor. Gershom.

FOR SALE—Two good horses right off baker wagon, weight 1100 and 1150, price right. Call at 370 Merrimack or 322 Moody st., stable.

After the 4th COMES Vacation

We carry a complete line of vacation necessities. Talcum Powders, Tooth, Hair and Nail Brushes, Perfumes, Manicure Goods, Sponges, Wash Cloths, Toilet Soaps and Toilet Lotions, at prices which will prove very attractive.

F. J. CAMPBELL

PRESCRIPTION DRUGGIST

TOWER'S COR. DRUG STORE

J. F. McMAHON & CO.

Practical Plumbers

STEAM, GAS AND WATER FITTERS

453 Gorham st., Lowell, Mass., Tel. 1376-1.
All orders promptly attended to.

BOSTON & MAINE R. R.

THROUGH TRAIN SERVICE

Trains Leave Lowell

In Effect June 22, 1908.

CHICAGO—b7.22, a8.00, b10.30, *10.39, a11.00, a11.55 a. m., *12.00, b2.25, a2.41, a5.42, *8.10, x9.10 p. m.

ST. LOUIS—b7.22, a8.00, b10.30, a11.06, a11.55 a. m., b2.25, a2.41, a5.42 p. m.

MONTREAL—a9.41, *10.39, a. m., *12.00, *8.10, *9.10 p. m.

QUEBEC—a9.41, *10.39 a. m., c8.10, x9.10 p. m.

BURLINGTON—a9.41 a. m., *12.00, *8.10 p. m.

DETROIT—*10.39, b10.30, a11.06, a11.55 a. m., *12.00, b2.25, a2.41, a5.42, *8.10, x9.10 p. m.

CLEVELAND—b7.22, a8.00, b10.30, a11.06, a11.55 a. m., b2.25, a2.41, a5.42 p. m.

CINCINNATI—b7.22, a8.00, b10.30, a11.06, a11.55 a. m., b2.25, a2.41, a5.42 p. m.

UTICA—b10.30, a11.06, a11.55 a. m., b2.25, a2.41, a5.42 p. m.

TORONTO—a10.39 a. m., *12.00, b2.25, a2.41, a5.42, *8.10, x9.10 p. m.

HAMILTON—*12.00, b2.25, a2.41, 5.42, *8.10 p. m.

BINGHAMPTON, HORNELL, ELMIRA—b7.22, a8.00 a. m., b2.25, a2.41, a9.35 p. m.

SYRACUSE, ROCHESTER—b10.30, a11.06, a11.55 a. m., b2.25, a2.41, a5.42 p. m.

BUFFALO—b7.22, a8.00, b10.30, a11.06, a11.55 a. m., b2.25, a2.41, a5.42, a9.35 p. m.

NIAGARA FALLS—b7.22, a8.00 a. m., b2.25, a2.41, a5.42, a9.35 p. m.

PORTLAND—a6.27, a7.31, b8.20, a9.06 a. m., 12.00 m., b12.10, a3.40, a5.06, a5.26, b5.45 p. m.

BANGOR—a6.27, 7.31, by8.20, a9.06 a. m., 5.06, a5.28, by5.45 p. m.

CALAIS, EASTPORT—(via Wash. Co. R. R.) a6.27, a7.31, a. m., a5.06, ay5.28, by5.45 p. m.

ST. JOHN, HALIFAX and the Provinces—a6.27, a7.31 a. m., a5.06, ay5.28 p. m.

*—Daily. a—Daily except Sunday. b—Sunday only. c—Daily except Saturday and Sunday. x—Daily except Saturday. y—Change cars at Portland.

Detailed information and time tables may be obtained at ticket office.

D. J. FLANDERS, Pass. Traf. Mgr. — C. M. BURT, Gen. Pass. Agt.

DO IT NOW

Ladies and gentlemen, get your clothing cleansed, dyed and repaired at the Merrimack Steam Dye House, 477 Merrimack street.

Gents' suits cleansed, $1.25; pants cleansed, 50c.

Telephone 1965-3.

F. P. LEW, Prop.

SMOKE...

Boston Terrier

5c. Cigar,

Buck's Best

10c Cigar

Jas. H. Buckley & Co

Factories: 131 Central St.
AND
491 Middlesex Street

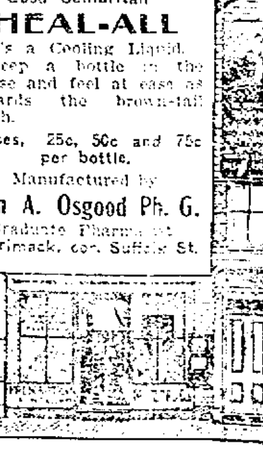

For Brown-tail Moth Rash
—Use—
DR. GEO. C. OSGOOD'S
Good Samaritan
HEAL-ALL

It's a Cooling Liquid.

Keep a bottle in the house and feel at ease as regards the brown-tail moth.

Prices, 25c, 50c and 75c per bottle.

Manufactured by
John A. Osgood Ph. G.
Graduate Pharmacist
Merrimack, cor. Suffolk St.

WANTED

QUINCY HOUSE, wanted, boarders and roomers. Gents, $2.50; ladies, $2. Best home cooking in the city. Everything neat clean and homelike. Best in the city for the money. Come and try us.

WANTED—Work with general jobber or property owner, carpentering, painting, papering, whitewashing, part of time if satisfactory. Address or call room 17, 77 Gorham st.

WANTED AGAIN—5000 old geese feather beds. We guarantee to pay from 20c to 35c a lb. for geese feathers. Send postal. Chelsea Feather Co., 331 Harrison ave., Boston, Mass.

WOULD BUY established meat market. State price, volume of business and further particulars. Address H. J., Sun Office.

HIGHEST CASH PAID for old phonograph disc records. Write postal or call from 7 to 8 evenings. Hugo Hill, 64 Merrimack st., room 3.

WANTED—A pen White Leghorns, not over a year old. 235 Hildreth st. Tel. 914.

WANTED—To hire cottage house, from two to five acres, suitable for poultry keeping. Write Cottage, Sun Office.

WANTED—5000 old geese feather beds, send postal. Boston Feather Co., Chelsea, Mass.

WANTED—A small, but sunny tenement in a respectable location near the business centre. Address A. J. F., Sun Office.

WANTED—Second hand furniture, antique furniture, etc. A. S. Edwards, 137 Fletcher st. Tel. 1976-5.

REAL ESTATE FOR SALE

FOR SALE—A new seven room cottage in country, 4050 sq. ft. land, nicely situated. One minute to electrics, 15 min. to another line. Inquire 62 Gerrish ave., West Dracut.

FOR SALE—On Fifth st., large cottage with stable, furnace and bath. Apply Alton Miller, 59 Fifth st.

FOR SALE—Near electric cars, small house and shed, lot of fruit, one acre of land. Price $850. G. L. Hubbard, 8 Wyman's Exchange.

FOR SALE—On High st., nice piece of property cheap, paying large per cent. G. L. Hubbard, 8 Wyman's Exchange.

FOR SALE—3 miles from Lowell, small house and barn, 5 acres of land, one mile from car. G. L. Hubbard, 8 Wyman's Exchange.

FOR SALE or rent, 8 room cottage, steam heat, force pump in house, 1 doz. fruit trees, hennery, 32,000 ft. 18,000 goes with house or can be bought separate; 2 minutes' walk from Westford st. car line. Inquire on premises, 71 Staples st.

FOR SALE—We've got a store for sale at a nearby beach that is a big investment for some hustling man and wife. Last year the store did a cash business of $900 in the three mos. it was open. Fine stock of post cards, shells, woodwork. The store is 33 ft. long by 12 feet wide and is a little gold mine. Price $1200. Apply at once to Eugene G. Russell, 407 Middlesex st., near depot.

FOR SALE—8-room house in fine location in Highlands. Bath, set tubs, pantry, laundry, etc. 6000 feet of land. Out of town owner says sell quick. 3 min. to cars. $3700. Eugene G. Russell, 407 Middlesex st., near depot.

FOR SALE—2-ten. house near Crowley st. 5 rooms in each ten. Baths, 7000 feet of land. Price $3100. Eugene G. Russell, 407 Middlesex st., near depot.

FOR SALE—7-room cottage near Abbott st. 1800 feet of land. Fine condition. Must sell within 10 days. $1600. Eugene G. Russell, 407 Middlesex st., near depot.

FOR SALE—Small house in Tewksbury with one-third an acre of land. Nice well water. All planted with vegetables. 5c fare. Owner leaves city right away. Price for quick sale $500. Eugene G. Russell, 407 Middlesex st., near depot.

LOST AND FOUND

LOST—On Gorham st., between Hall's market and Union market, pocketbook containing sum of money. Reward at 55 Auburn st.

FOUND—A lady's watch, July 9. Owner can have same by proving property and paying for adv. Inquire 302 Broadway.

FOUND—A gent's coat, Tuesday night. Owner can have by calling at 704 Middlesex st. after 6 o'clock nights.

LOST—A pair of gold rosary beads between West Forest and Dewey sts. Name of owner is engraved on back of cross. Finder will please return to Sun Office where a suitable reward will be given.

LOST—Black shawl, on steps of Immaculate Conception church, June 15th. Will the party who picked it up please leave it at St. Patrick's home and receive reward.

LOST—A bank book containing a large sum of money, on Merrimack st. Finder will be given liberal reward at H. Perry's, 521 Merrimack st.

LOST—A pocketbook containing sum of money on John st. Liberal reward will be given if returned to 77 Gorham st., room 3, Mrs. Downing.

LOST—Wednesday, July 1st, near St. Peter's church, prayer book entitled "The Eucharistic Year." Reward at 561 Gorham st.

LOST—On Merrimack, near Central st., package containing embroidery materials. Please return to Sun Office.

LOST—Small St. Bernard pup, 4 mos. old, yellow and brown with white spots. Reward for return to 5 Quimby st.

SITUATIONS WANTED

MEAT CUTTER—Experienced all round butcher wants situation with local house. At present employed but would like a change. Best of references. Address "Butcher," Sun Office.

SITUATION WANTED—A young lady desires light work to do. Address U. V., Sun Office.

AN ELDERLY LADY would mind children. Call at 5 Madison st., off Thorndike.

Lowell Dye Works

Kid gloves cleansed, all lengths 10c Pair

Remember the place,

Lowell Dye Works

324 CENTRAL STREET

'Phone, 2470 Special Line.

Eat the Best

at your lawn parties, picnics and outings. Jersey Ice Cream sold by

D. P. HENRY

Hosford sq., 725 Central st., Lowell, Mass.

MONEY TO LOAN

MONEY LOANED salaried people, retail merchants, teamsters and others, without security, easy payments, offices in 63 leading cities. Tolman, room 43, Hildreth Building, 45 Merrimack st.

Money on Credit

Without security, to salaried people, merchants and teamsters. Best terms obtainable.

Liberal Discounts for Prompt Payments

Commissions paid. All business strictly confidential. Offices in all principal cities of New England.

MERRIMACK LOAN CO.

Room 3, 31 Merrimack St.

Hours, 8 a. m. to 6 p. m.; Monday and Saturday till 9 p. m.

MONEY TO LOAN

$10 and Upwards

If you appreciate courteous and confidential treatment you will be pleased in dealing with us. You will also find our rates and our rebates more liberal than can be had elsewhere.

Call and talk it over with us if in need of money for any purpose. There is no charge of any kind unless loan is made.

If unable to call, write or 'phone No. 2434 and our agent will call on you.

Open Monday, Friday and Saturday evenings until 9 o'clock. Other evenings until 6.30.

Room 10, Hildreth Building

45 Merrimack St.

AMERICAN LOAN CO.

MISCELLANEOUS

HAVE A FIRST CLASS roll back dodger at your outings and picnics. Apply to G. E. Hendricks, 13 Mill court.

CLIPPERS sharpened, saw filing, key fitting and badges made to order at Harry Gonzales, 123 Gorham street. Tel. 952-2.

DRINK GLORIA for health; sold everywhere.

WANTED—Pick up your old gold and silver and turn it into cash. Mellen, 424 Central st., cor. Charles.

LIMBURG chimney expert. Chimneys swept and repaired. Residence 1123 Bridge st. Telephone 545.

MOTHERS—Bent's Destroyer kills lice on children, and all insects; cures dandruff and itching scalp; prevents falling hair; harmless. 25c only at Falls & Burkinshaw's, 418 Middlesex st.

LADIES—Dr. LaFranco's Compound gives positive relief; powerful combination, used by 200,000 women. Price 25 cents; druggists or by mail. Address LaFranco & Co., Philadelphia, Penn.

SUMMER RESORTS

WEYMOUTH HOUSE, Nantasket. Fine rooms, facing ocean, good bathing, boating, fishing. Excellent table; prices moderate. M. J. Hillman, Prop.

WANTED—Lowell and Lawrence friends to know that Mrs. Myers of Lowell will be pleased to meet her friends at the Usher House, Salisbury Beach, North End.

HELP WANTED

WANTED—Overseer twisting, spooling, reeling and warping wanted for small mill in Connecticut, good position to right man, pay $15 per week. Frenchman preferred, none but married man considered. No hurry. Address Overseer, Sun Office.

SALESMEN—Here's a winner, Washington to Roosevelt, contains photo of every president, his biography, and complete history of the physical, industrial and political growth of the United States, sample mailed 20c. Mayhew Novelty Co., 503 Summer Ave., Newark, N. J.

CIVIL SERVICE employes are paid well for easy work; examinations of all kinds soon; expert advice, sample questions and Booklet 135, describing positions and telling easiest and quickest way to secure them free. Write now. Washington Civil Service School, Washington, D. C.

WANTED—Drug clerk with 1 or 2 years' experience. Address Drugs, Sun Office.

WANTED AT ONCE—Reliable salesman to solicit orders for high grade nursery stock and landscape work. Situation permanent and profitable to men of ability. Apply with references. Chas. R. Fish & Co., Worcester, Mass.

WANTED—Intermediate fly frame tenders, at once. Shaw Stocking Co.

IRONERS WANTED at Scripture's Laundry, 236 Lawrence st.

AGENTS WANTED—Live agents wanted for two quick selling articles. Apply to Litchfield, 157 Central st.

New and Second-Hand TYPEWRITERS

All kinds bought and sold, rented and exchanged. Typewriter repairing a specialty, by expert repair men. Supplies for all machines. Clarence I. Drayton, 4 Howe Bldg., Lowell, Mass. Tel. 424.

J. HENRY COLLINS

New England Electrical and Supply Company

Electrical Work

Gas and Water Piping

Office, house and mill work a specialty.

All orders promptly attended to.

Office, 233 Dutton St.

TO LET

TO LET—Very pleasant five room tenement in good repair, city water, excellent car service, near stores, schools, churches, etc., 178 Pleasant st., Dracut Navy Yard, opp. post office, price $8. References required. Apply 276 Westford st., Lowell.

TO LET—A furnished cottage at Boar's Head, Hampton Beach. Inquire of John Nolan.

TO LET—At 44 Lee st., 3 room tenement. Inquire on premises.

TO LET—Centralville tenement, pleasant and bright, good location; $6.50 per month. Apply T. H. Elliott, 64 Central st.

TO LET—On Twelfth st., modern house 5 rooms, with curtains, bath, furnace, first class repair. Apply Henry Miller & Son, 2 Wyman's Exchange.

TO LET—6-room tenement with bath, corner Second and Read sts., rent $15. Apply Henry Miller & Son, 2 Wyman's Exchange.

TO LET—Butterfield st., upstairs flat of 5 rooms and bath, rent $14. Apply Henry Miller & Son, 2 Wyman's Exchange.

TO LET—6-room upstairs tenement, Jewett st., near West 6th st. Rent $8. Apply Henry Miller & Son, 2 Wyman's Exchange.

TO LET—Lodging house of 15 rooms, Tyler st. Apply Henry Miller & Son, 2 Wyman's Exchange.

TO LET—Andover st., 5-room flat with bath, set tubs, rent $15. Apply Henry Miller & Son, 2 Wyman's Exchange.

TO LET—12-room house with bath, hot water and furnace heat on Third st. Apply Henry Miller & Son, 2 Wyman's Exchange.

TO LET—Clark st., near North common, one-half double house, 6 rooms. Rent $10. Apply Henry Miller & Son, 2 Wyman's Exchange.

TO LET—4-room suite of furnished rooms. Inquire of Mrs. Mary A. Kelly, 20 Elliot st.

TO LET—On Middlesex st., baker shop, established 20 years. Inquire 16 South st.

TO LET—5 and 6 room flats, all modern improvements, $12 and $13, 467 School st., between Middlesex and Branch sts. F. M. Barney, 096 Stevens st.

TO LET—Front suite of rooms, suitable for light housekeeping. Inquire 6 Stackpole st.

TO LET—A down stairs tenement of four rooms, newly papered and painted, with gas and piped for gas range, two or three adults preferred. Apply 32 Elmwood avenue.

TO LET—A camp on Nashua road, 7 minutes' walk from Mountain Rock gate. Furnished. Apply Mrs. Hart, 363 Adams st.

TO LET—Tenement of six rooms, pantry and bath. Price $12. Apply 37 Smith st.

TO LET—In the Highlands, 10 rooms, bath, heat, set tubs, near three car lines. Inquire 334 Walker st.

TO LET—5 rooms, $9. 6 rooms, attic, bath, hot water, furnace, 46 Schafer st. Apply 333 Middlesex st. Phillips & Schutz Furniture Co.

TO LET—4-room tenement, 16 Agawam st., $1.60 per week. Apply 32 Bridge st.

TO LET—Half of double house at Old Orchard Beach, Maine. Six rooms, excellent location, elegant furnishings, electric lights, hardwood floors. This is an excellent cottage and is heap for $150 for the entire season. Apply at once to Eugene G. Russell, 407 Middlesex st., near depot.

MECHANICS WANTED—Blacksmith, carpenter, painter. To hire shop. Rent taken in work. Apply 465 Central st.

TO LET—Newly furnished rooms, table board, $2.50 per week. Mrs. A. Brennan, 10 John st.

TO LET—5-room tenement with pantry and shed. Rent $9. 416 School st., near Middlesex st.

TO LET—One 4-room tenement in good repair, no children. One 5 or 6 room tenement, no children, no objection to a baby. Inquire at 110 New Fletcher st. or 25 D st., from 10 to 2, 6 to 9 p. m. Also one room furnished for a lady.

TO LET—Nice small tenements, all newly painted, papered and whitewashed. Rent low. Inquire at 283 Lakeview ave.

TO LET—7-room tenement with bath and hot and cold water on Mt. Washington st. Inquire at 25 Varney st.

TO LET—Flat of seven rooms with all modern improvements on Rogers st. Inquire at 470 Rogers st.

SUITE FRONT OFFICES. Light, cheerful and airy. Associate building. Overlooking city hall square. Elevator service. Exceptionally good opening for live business.

TO LET

At 15 Marsh street a flat of five rooms, with pantry and back kitchen, furnace heat. Apply to D. S. O'Brien, Merrimack Clothing Co.

SPECIAL NOTICES

CRYSTAL LAKE—First new place, you see my sign, free boat for all day, children must be accompanied by either their father or mother. Come Wednesday. J. Brouillet.

FISHERMEN take notice. Fresh picked worms for sale at Harry Gonzales', 123 Gorham st., telephone 952-2.

LAWN MOWERS sharpened up to date at Harry Gonzales, the cutler, 123 Gorham st. Tel. 952-2.

WONDERFUL DISCOVERY—The most wonderful discovery for the treatment of rupture known to science. Purely mechanical. Expert fitters of trusses, abdominal belts, and flat foot supports. Frye & Crawford Drug Co., 474 Merrimack st.

THE SUN IN BOSTON—The Sun is on sale every day at both news stands of the Union station in Boston. Don't forget this when taking your train for Lowell.

Our Twenty Year Endowment

policy with return premium is the best policy written. L. V. Green, Supt., Boston Mutual Life Insurance Co., 13 Merrimack sq., Lowell.

Office of Supply Department

Sealed proposals will be received until Tuesday, July 14th, 1908, 10 a. m., for furnishing one (1) car best white oats for the street department.

PETER A. MACKENZIE,
Chief of the Supply Department.
Lowell, Mass., July 10th, 1908.

THE LOWELL SUN

SUN BUILDING, MERRIMACK SQUARE, LOWELL, MASS.

JOHN H. HARRINGTON, PROPRIETOR.

Member of the Associated Press.

Three Dollars per Year. Twenty-five Cents per Month

The Sun receives the full day service of THE ASSOCIATED PRESS, the greatest news-gathering organization in the world. The entire service received over a leased wire, by our own operator, in our own office in The Sun building.

SWORN CIRCULATION OF THE SUN

The sworn daily net average circulation of The Lowell Sun for the year 1907 was

15,453

Sworn to by John H. Harrington, proprietor, Martin H. Reidy, business manager, and Alfred Pilotte, pressman, of The Sun, before me, January 1, 1908.

JAMES E. O'DONNELL, Notary Public.

This is by far the largest net average circulation of any newspaper in Lowell.

An advertisement placed in The Sun is of more value to the advertiser than if it were inserted in all the other newspapers in Lowell and the cost of inserting it in The Sun is about ONE-THIRD the price charged by the other papers.

THE DEMOCRATIC TICKET

WE NOTICE A DISPOSITION TO SNEER AND SCOFF AT THE DEMOCRATIC TICKET, HEADED BY BRYAN AND KERN. IT IS ALLEGED THAT THE BRYAN OF TODAY IS THE BRYAN OF 1896 AND THAT ALTHOUGH HIS RADICALISM HAS BEEN EXCLUDED FROM THE PLATFORM IT IS STILL THERE.

WE ARE SATISFIED THAT BRYAN IS A MAN OF COMMON SENSE AND THAT HE WILL, IF ELECTED, DEAL WITH CONDITIONS AS HE FINDS THEM. WHEN A MAN IS POSSESSED OF THE ABILITY, THE INTELLIGENCE AND THE ACUMEN, THAT BRYAN UNDOUBTEPLY POSSESSES, HE WILL BE EQUAL TO THE RESPONSIBILITY, AND WERE BRYAN PRESIDENT, WE BELIEVE HE WOULD ASTONISH THE COUNTRY BY HIS CONSERVATIVISM. HE WOULD CONSIDER WHAT WOULD BENEFIT THE COUNTRY RATHER THAN WHAT HE PERSONALLY LIKED OR DISLIKED.

WITH PRESIDENT ROOSEVELT'S PANIC STILL ON AND WITH PRESIDENT ROOSEVELT'S CANDIDATE NOMINATED TO TAKE HIS PLACE WE DO NOT BELIEVE THAT THERE IS MUCH GROUND FOR SNEERING AT MR. BRYAN, HIS PARTY OR HIS PARTY PLATFORM.

LESS CLUBBING REQUIRED

THERE SEEMS TO BE A GROWING TENDENCY ON THE PART OF OFFICERS TO USE THEIR CLUBS ON PRISONERS WITH LITTLE OR NO CAUSE.

SOMETIMES, OF COURSE, THE PRISONERS WILL GET OBSTREPEROUS AND UNLESS THE OFFICER USES HIS CLUB HE IS LIKELY TO BE ASSAULTED; BUT IT OFTEN HAPPENS THAT OFFICERS LOSE THEIR PRESENCE OF MIND AND CLUB A PRISONER WITH NEEDLESS FORCE AND VENOM. THE AVERAGE OFFICER SHOULD BE ABLE TO ARREST AN ORDINARY PRISONER WITHOUT RESORTING TO THE USE OF A CLUB; BUT A GREAT MANY OFFICERS SEEM DEFICIENT IN THIS RESPECT INASMUCH AS THE MOMENT THE PRISONER SHOWS "FIGHT" DOWN COMES THE CLUB ON HIS HEAD. WHAT SEEMS STILL WORSE IS THAT ONE BLOW IS OFTEN FOLLOWED BY ANOTHER UNTIL THE PRISONER FALLS SENSELESS. WHEN THIS HAPPENS, THE ARRESTING OFFICER USUALLY PREFERS A CHARGE OF ASSAULT AGAINST HIS PRISONER AS THE ONLY MEANS OF PUTTING HIMSELF RIGHT IN THE EYES OF THE COURT IN VIEW OF THE BATTERED CONDITION OF THE PRISONER'S CRANIUM.

TEACHERS SHOULD REST

SUMMER SCHOOLS ARE BECOMING POPULAR AND PERHAPS THEY DO GOOD, BUT IN OUR HUMBLE OPINION THE TEACHERS WHO WORK AS HARD AS THEY SHOULD DURING THE SCHOOL YEAR CANNOT AFFORD TO WASTE THEIR ENERGY BY PREPARING FOR LECTURES OR STUDY AT A SUMMER SCHOOL. SUCH WORK IS MORE IRKSOME IN THE SUMMER TIME THAN AT ANY OTHER SEASON.

THERE IS A RULE OF THE SCHOOL BOARD AGAINST OUTSIDE TUTORING, AND IT IS A WISE ONE, FOR UNLESS THE TEACHERS TAKE REST AND RECREATION DURING THEIR VACATION SEASON THEY WILL NOT BE PREPARED TO RETURN WITH THE FRESHNESS AND ENERGY NECESSARY TO ENABLE THEM TO DO JUSTICE TO THEIR WORK.

TEACHERS WHO GIVE DUE ATTENTION TO THEIR ARDUOUS LABORS WILL HAVE ENOUGH TO DO WITHOUT ASSUMING DIVERSE RESPONSIBILITIES ON MATTERS WHOLLY OUTSIDE THE SPHERE OF THEIR REGULAR DUTIES.

IT IS TO BE HOPED, THEREFORE, THAT THE RULE OF THE SCHOOL BOARD REFERRED TO WILL BE ENFORCED NOT ONLY DURING THE SCHOOL TERM BUT DURING THE VACATION SEASON.

BY REST, AS APPLIED TO TEACHERS, WE MEAN REST FROM TEACHING, OR THE AVOIDANCE OF ANYTHING THAT WILL OCCUPY THE MIND AS IT IS USUALLY OCCUPIED IN THE SCHOOL ROOM. WE DO NOT MEAN THAT THE TEACHERS SHOULD REMAIN INACTIVE IN ONE PLACE OR AVOID HEALTHFUL RECREATION; ON THE CONTRARY THE MORE OF BOTH THE TEACHER CAN GET IN THE VACATION SEASON THE BETTER. BUT THE TEACHER WHO DURING THE VACATION SEASON IS ENGAGED IN SUMMER SCHOOL WORK OR IN PRIVATE TUTORING IS NOT DOING JUSTICE TO HIMSELF OR HERSELF AND IS INCIDENTALLY IGNORING THE RULE OF THE SCHOOL BOARD AGAINST OUTSIDE TUTORING.

IT IS ALL VERY WELL TO TALK OF TEACHERS BEING SO AMBITIOUS THAT THEY USE THEIR VACATION EITHER IN STUDY OR IN TEACHING AT A SUMMER SCHOOL; BUT IF THEY ARE IN SETTLED POSITIONS WHERE THEY WILL HAVE TO WORK HARD FOR THE REST OF THE YEAR, THEIR VACATIONS WILL BEST BE SPENT IN REST AND RECREATION. WE ARE NOT AMONG THOSE WHO CAN BE CONVINCED THAT EITHER STUDY OR ACTUAL TEACHING CAN BE SO LIGHTENED AS TO COME UNDER THE HEAD OF AMUSEMENT.

THE BOSTON HERALD COMMENDS TEACHERS FOR SPENDING THEIR VACATION IN STUDY, BUT IF SUCH TEACHERS WORK AS HARD AS THEY SHOULD IN THEIR CLASS ROOMS THEY WILL NEED A REST OR A VACATION LONG BEFORE THE VACATION SEASON COMES AROUND AGAIN. THEY ARE SIMPLY WASTING THEIR PHYSICAL ENERGIES FOR THE ACQUISITION OF SOMETHING FAR LESS VALUABLE. THE TEACHER WHO IS ALL TIRED OUT OR IN FAILING HEALTH IS OF VERY LITTLE USE IN THE SCHOOL ROOM.

WAYWARD GIRL

Stole Articles and Got Into Trouble

TOOK COUNTERFEIT $100 BILL

Which Will Lead to Rigid Inquiry

Sarah Boisvert, aged 15 years, was before the juvenile session of the police court yesterday and sentenced to the Institution for young women at Lancaster. The girl, in spite of her tender years, has started on a criminal career which got her into trouble.

A couple of weeks ago The Sun exclusively announced that the room occupied by Joseph Davis in Merrimack street had been broken into and many valuable articles stolen. The police were notified and learned that the Boisvert girl had secured an entrance by means of a key she had which fitted the lock on the door of the room occupied by Davis.

Among the articles stolen was a watch and chain, a hat and a counterfeit $100 bill. It was the bill that got her into trouble. Her uncle attempted to pass the bill, believing it to be good, and the officers found out where the girl was staying.

She was placed in the custody of Miss Shilton, and the latter put her in a room at the Y. W. C. A. for safe keeping. While there she made her escape over the transom. She was not detected again until Wednesday when she was arrested at her home by Patrolmen Ganley and Giroux.

The federal officials will make a rigid inquiry to find who made the counterfeit bill.

ENTERS CONVENT

LOWELL GIRL TO BECOME A NUN.

Rev. Sister St. Alexis, superior of the Sisters of the Holy Family, is attending the annual retreat of her order at the mother house at Sherbrooke. Miss Eva Martin left with her to go to the mother house and become a nun, swelling the already large number of Lowell girls who have joined the order. Rev. Sister Marie Cecilia, formerly Miss Victoria Sawyer, and Rev. Sister Marie Bethanie, formerly Miss Gagnon, who had been visiting their families here, have returned to the convent.

JAMES H. McDERMOTT

UNDERTAKER

Open Day and Night

Expert Embalmers. Prompt Service.

70 GORHAM STREET

Telephone 1747 or 1690.

Dr. Temple

SPECIALIST

97 Central St.

Dr. Temple will give consultation FREE during this month only. Office hours 10 a. m. to 12. 2 to 5. 7 to 8.

Office closed Wednesday and Sunday, except by appointment only.

JOHN J. O'CONNELL

FUNERAL DIRECTOR

1010 Central St. Davis Sq.

Telephone Connection

JAMES E. O DONNELL

Attorney-at-Law

Hildreth Bldg. Lowell, Mass.

ELECTRIC and COMBINATION FIXTURES

AT MANUFACTURER'S PRICES

—AT—

Derby & Morse's

61 Middle Street, Lowell Mass.

Wall Paper

—AT—

97 Appleton St.

KILLED HERSELF

Woman Had Shown Symptoms of Insanity

NEW BEDFORD, July 11. — Mrs. Charles Thomas, who lived at East Freetown, about nine miles from this city, shot herself at her home there yesterday afternoon. She had been ill for some time, and for the last few days she had shown symptoms of insanity. When her husband went to dinner, she begged him to remove the overalls he was wearing. In the pocket of which were some cartridges, and to please her he did not wear them in the afternoon.

She used the cartridges in a revolver that was in the house, and her body was found in her bedroom by a neighbor who called during the afternoon. Mrs. Thomas was 38 years old, and a few weeks ago she endeavored to give away her two-year-old child. Her father, Andrew J. Hoar, adopted the child, but recently her condition had grown worse.

CAMPAIGN FUND

Expected to Be "Light" This Year

HOT SPRINGS, Va., July 11.—That the publicity of campaign funds is to be made a feature of the coming campaign was made very clear here yesterday. Mr. Taft had extended talks with Chairman Hitchcock and with George R. Sheldon, treasurer of the national committee, who arrived yesterday, and the necessity for the strictest possible compliance with the New York law in relation to the publicity of campaign funds of the national committee was the chief topic.

Referring to suggestions that the republican party might receive funds outside of New York and not include them in the report of the national treasurer, Mr. Taft replied promptly that it was possible to commit perjury in such a case, but he scouted the idea that the purpose of giving publicity to the funds of the party in the coming national campaign is not sincere. Mr. Sheldon also declared that the New York law in respect to all the funds that come to the national committee in whatever state they may be collected, will be published with the names of the donors. Mr. Sheldon said he believed money for campaign purposes would be very "light" this year, but he did not believe the publicity of campaign funds would lessen the amount contributed. He declared that compliance with the law in this respect would dispel the popular idea that a vast amount of money is spent in national campaigns.

B. & N. ROAD

HAS ARRANGED A MOST DELIGHTFUL TRIP.

Through an arrangement with the Nantasket Steamboat Co. and of Paragon park at Nantasket, the Boston & Northern St. Ry. Co. has put on sale a special excursion ticket from this city which makes it possible to take a very delightful and varied trip at an extremely low cost.

From Lowell these tickets will be good on the regular trolley cars of the Boston & Northern St. Ry. Co. and the regular trips of the boats of the Nantasket Steamboat Co. which leave Rowe's wharf, Boston, and carry one for a very delightful sail through Boston harbor to the beach. The round trip cost for this trip, including admission to Paragon park, is but 90 cents, while the cheapest that the trip could be made otherwise would be $1.20, a saving of 36 cents on the round trip.

Paragon park is unusually attractive this year with a wealth of new features while the beach itself offers the finest bathing and general pleasure facilities of any place on the coast. This combination trip is unique and one which can but give a day of constant enjoyment at a remarkably small expense.

Michael H. McDonough

Formerly with James McDermott

UNDERTAKER AND EMBALMER

And all work connected with the business. All orders promptly attended to at any hour of day or night. Connected by telephone.

108 GORHAM STREET

DWYER & CO.

Painters and Decorators and Paper Hangers.

Estimates on all kinds of jobs, large or small, at 47 Andover street.

IN THE PULPITS

Preachers and Their Sermon Subjects

The following sermon topics appear in the church notices for tomorrow:

ADVENT.

Advent: 10.30 a. m., preaching service. 6.30 p. m., evangelical service.

BAPTIST.

Immanuel: Morning, "Faithful or Faithless?" Evening, praise service, "A Great Commission."

Fifth street; Morning, "How a King Turned Prophet." Evening, "A King's First Lesson."

Branch Street: 10.30 a. m., and 6.30 p. m., preaching. Sunday school at 12 m.

CHRISTIAN SCIENCE.

First Church of Christ, Scientist: 10.45 a. m., "Sacrament." Testimonial meeting Wednesday at 7.45 p. m.

CONGREGATIONAL.

Highland: 10.30 a. m., preaching service.

First Trinitarian: 10.30 a. m. (Miss Dixon), "The Beginning and the End." 6.45 p. m., (Mr. Kenngott), "Practical Christianity."

First: 10.30 a. m., "An End for Life." 6.30 p. m., "The Way of Balaam."

Eliot: 10.30 a. m., "How Rest Works." 12 m., Sunday school; vacation during August.

High Street: Morning, Prof. A. R. Merriam of Hartford will preach. Also in the evening.

Pawtucket: 10.30 a. m., Rev. Henry N. Hoyt, D. D., of Boston will preach 6 p. m., Y. P. S. C. E., "How to Choose a Life Work."

Ministry-at-Large: 10.45 a. m., "The Capital of Labor."

Dracut Centre: 10.45 a. m., "A Fisherman Grew to Be An Apostle." 3 p. m., "The Story of a Pure Life."

Hillside, Dracut: 10.30 a. m., the pulpit will be supplied. No evening service during July and August.

Collinsville Union chapel: 3 p. m., Sabbath school; no preaching service.

EPISCOPAL.

St. Anne's: 7.15 a. m., holy communion; 10.30 a. m., full service and sermon; 7 p. m., evening prayer and sermon.

METHODIST.

St. Paul's M. E.: 10.30 a. m., Rev. Caleb E. Fisher will preach. 6.30 p. m., the pastor will preach on "The Silver Tongue."

Gorham Street P. M.: Morning, special memorial services: The I. O. of Odd Ladies, M. U., will attend. Evening, preaching by pastor.

Highland M. E.: Morning, "To Him That Overcometh." Evening, "Put On Christ."

Centralville M. E.: 10.30 a. m., "His Abiding Place." 6.30 p. m., "Isaac Watts, Singer."

PRESBYTERIAN.

First: Morning, "Christ's Indwelling Word." Evening, "The Prayer of Faith."

Westminster: Morning, "The Lord's Supper," communion. Evening, "The Bread of the Mighty."

UNIVERSALIST.

First: 10.30 a. m., service in St. Paul's M. E., sermon by Mr. Fisher.

OTHER CHURCHES.

First Evangelical: Morning, Self Mutilation for Self Preservation." Evening, general meeting.

Undenominational: Grafton hall, 2.30 p. m., W. I. Horn of Revere, will preach on "The World To Come Wherein Dwelleth Righteousness."

DOING THEIR DUTY

Scores of Lowell Readers Are Learning the Duty of the Kidneys

To filter the blood is the kidneys' duty.

When they fail to do this the kidneys are sick.

Backache and many kidney ills follow;

Urinary trouble, diabetes.

Doan's Kidney Pills cure them all.

Lowell people endorse our claim.

Mrs. Mary J. Mullen, of 63 Prince st., Lowell, Mass., says: "For backache and kidney troubles I can strongly recommend Doan's Kidney Pills. I gave a statement for publication seven years ago and I now cheerfully repeat that statement. For a year or more I suffered from kidney trouble and pain across the small of my back. To stoop or straighten after stooping caused sharp twinges. The secretions from the kidneys were very variable, at one time excessive and at another scanty and accompanied with pain. Soon after beginning to take Doan's Kidney Pills procured at Ellingwood & Co.'s drug store, I noticed a difference in my condition. The pains and aches disappeared, and the kidney secretions were corrected. I cannot speak too highly of this remedy. I keep it on hand and take a few doses occasionally and this keeps me in excellent shape. I think there is nothing to equal Doan's Kidney Pills for kidney complaint."

For sale by all dealers. Price 50 cents. Foster-Milburn Co., Buffalo, New York, sole agents for the United States.

Remember the name—Doan's—and take no other.

Steamship Tickets

To and from England, Ireland and Scotland on the Cunard White Star and all the first class lines.

MURPHY'S TICKET AGENCY,

18 Appleton St., opp. Postoffice

Checks and money orders issued on all parts of Europe. Lowest rates, any amount.

St. Thomas' Salve

Is a Positive Cure for

Brown Tail Moth Bite

MONUMENTS AND MEMORIALS

of all descriptions in granite, marble and bronze. Our manufacturing plant has the most modern power equipment and every labor saving device.

GUMB BROS.

Cor. Gorham and Anderson Sts.

Near Edson Cemetery.

Telephone 936-3.

Putnam & Son Co.

166 CENTRAL STREET

OUR ANNUAL SALE OF

FINE SHIRTS

IS NOW ON

1450 Fine Neglige Shirts

The majority $1.50 and $2.00 shirts for 85c

Every shirt in this sale is from our two regular manufacturers—who have supplied us for years—makers of the

STAR AND ECLIPSE SHIRTS

The collection embraces only strictly new, handsome styles for 1908. Better fitting shirts are not made—the workmanship is of the highest character — the laundry most perfect. The materials are fine woven madras, in light and dark grounds and dainty percales. The styles are coat shirts, regular made shirts, plain fronts, plaited fronts, cuffs attached or a pair of separate cuffs. This is the largest and handsomest lot of fine shirts we have ever offered. Nine hundred come to us fresh from the warerooms of the manufacturers, over four hundred from our own stock. No shirt ever sold below $1.00, more than one-half are $1.50 and $2.00 shirts. Sizes 13½ to 18 inches. Ready today for home wear or vacation. Your choice 85c

A Sale of 50c Neglige Shirts for 29c

Shirts that are brand new, fresh from the factory—new patterns of printed madras. A large proportion in the desirable black and white stripes and plaids. Made with double stitched felled seams, 35 inches long, nicely laundered and with each shirt a pair of separate cuffs—straight fifty cent goods.....29c

KILLED BY FALL

Woman Herself Responsible for Act

BOSTON, July 11.—Mrs. Minnie F. Cole, 34 years old, wife of Edward W. Cole, fell or jumped from a window of her room, on the third floor at 61 Dartmouth street, about 4 a. m. yesterday, suffering terrible injuries, from which she died in the City hospital less than 12 hours later.

After a thorough investigation the police are satisfied that the woman herself was responsible for the fatality. From interviews with two witnesses of the affair, the woman's husband and Marian A. Blenn of Columbus avenue, a mutual friend, this story was obtained by the police:

Mr. and Mrs. Cole and Miss Blenn went out for a walk Thursday evening and at 11.30 Mr. Cole left them and went home to bed. After 1 a. m. the two women came to the room and got Mr. Cole up and his wife wanted him to go and get some whiskey for her. After considerable talk, Mr. Cole declared he would go to his mother's house in Springfield street for the remainder of the night.

Mr. Cole went to wash himself, his wife mounted the window sill and before either her husband or Miss Blenn could catch her she dropped to the sidewalk. A policeman was called and the injured woman was taken in an ambulance to the City hospital, where it was found that her right pelvis, hugh and leg left were fractured, and that she had internal injuries.

WOMAN IS DEAD

Her Husband in a Critical Condition

NEW YORK, July 11.—Emerging from a sunken roadway where the sound of an approaching train could be heard, a big red automobile, carrying W. R. Hutchings of Brooklyn, his wife and daughter, and a chauffeur, was run down by a fast Long Island express late yesterday at Center Moriches, L. I. The occupants were thrown from the machine for over a hundred feet to the fields that adjoin the railroad. Mr. Hutchings was dead when found and the physicians state that her husband will die of his injuries. Lillian Hutchings, the daughter, was seriously injured, while Frederick Clough, the chauffeur was unhurt.

BOSTON TEAM

WON THE HAMILTON TROPHY AT WHIST.

NEW YORK, July 11.—The American Whist Club of Boston won the Hamilton trophy and the championship for teams of four yesterday in the American Whist League congress, defeating Baltimore, Scranton, Chicago, Springfield, Mass., New Haven and New York. The players on the winning Boston team were Ward, Kelly, Slade and Morey.

The associate members trophy was won by Miss M. H. Campbell of New York, and H. H. Ward of Boston.

C. F. Gilman of Boston was elected vice president.

RED NOSES

Do you suffer the embarrassment of carrying around an extremely red nose? or are you tortured with a red, blotchy or pimply face? If so, you are foolish to stand it long; it is the simplest and easiest thing in the world to get rid of. No matter what might have been the cause, the following harmless and inexpensive treatment will positively remove all traces of your embarrassment in from two to four weeks.

Get this prescription filled at any drug store: Clearola one-half ounce, Ether one ounce, Alcohol seven ounces.

Mix and apply to the parts affected as often as possible, but morning and night anyway, allowing it to remain on as long as possible, never less than ten minutes, the longer the better, then you can wipe off the powdery film deposited on the skin.

You can get this put up at any Drug Store.

For any skin trouble this has no equal.

$ SAVED IS $ MADE

Your can experience same at

Louis Price's JEWELRY STORE

14 PRESCOTT STREET

I guarantee a saving on all work and purchases.

WHEN YOU WANT TO GET

the very best work you should go to the BAY STATE DYE WORKS with your suits, dresses or gloves, ribbons or almost anything in the wearing apparel. Our prices are always the lowest, consistent with first class work. We know the business in all its branches and for several years we have been in the same old place, 54 Prescott st. P. S.—We have satisfied thousands of customers. We know we can please you. Remember the place,

Bay State Dye Works

54 PRESCOTT STREET

SUDDEN DEATH

Of a Most Estimable Young Lady

HAD BEEN OVERCOME BY GRIEF

Over the Death of Her Mother

The many friends of Miss Josephine M. Hennessy, a most estimable young woman, will be deeply shocked to learn of her sudden death which occurred yesterday afternoon at her apartments, 364 East Merrimack street, the sad culmination of a deep sorrow which finally unbalanced her mind.

Some time ago Miss Hennessy was taken ill and her health began to give way. While thus suffering her mother passed away and the blow weighed heavily upon her as she was deeply devoted to her mother and of a most sympathetic and lovable nature. With the death of her mother came the inevitable breaking up of her home and she went to East Merrimack street to room out. Being greatly attached to her home the new life intensified her grief and her condition became such as to cause the other members of the family deep concern.

Recently, however, she showed signs of improvement physically, though the dreaded melancholia which affected her mind still remained. It was believed that as time progressed this, too, would disappear and every hope was held out for her ultimate restoration to her old time health and spirits.

Yesterday morning Miss Hennessy complained to her sister, Miss Ella M. Hennessy, that her heart was bothering her and that she felt quite ill. But she promised to meet her sister down town at 12.30 o'clock and with that understanding was left alone in her room to rest. When she did not appear at the appointed hour the sister immediately went to her room in East Merrimack street, where she found the unfortunate girl sitting in a chair in the centre of the room, dead.

Dr. Huntress, the family physician, and Medical Examiner Meigs were notified, as were the two brothers of the deceased, J. Joseph Hennessy, the well-known attorney, and Thomas J. Hennessy, of the firm of Bunker & Hennessy. The physicians were of the opinion that death was due to some kind of poison, whether taken by mistake or while in a state of mental aberration is not known.

Those who knew the deceased personally will deeply mourn her death for she possessed a sweetness of disposition and kindliness of character that won her friends wherever she went. Her devotion for her mother was marked and throughout the last illness of the latter the daughter, though in poor health herself, was by her mother's bedside constantly, day and night, and she never recovered from the shock of her mother's death. When in good health Miss Hennessy was light hearted and ever ready to help and sympathize with others less happy than herself and there is little doubt that the unfortunate young woman was bereft of reason for some time prior to her death.

A NEW KIND OF

Window Brush

Wire set, strong, black bristles. This brush has a sort of loop shape to it. Has a galvanized iron socket, into which you can place a long handle if desired. It's a dandy brush for its purpose. Price

50c

C. B. Coburn Co.
63 Market St.

Babbitt's Eyeglasses and Spectacles

If nature says spectacles, why, spectacles it must be. Nature won't accept just spectacles though; they must be the right spectacles. We can supply the kind nature demands and our prices are right also.

THE BABBITT CO. OPTICIANS
81 Merrimack St.

A SHINGLE IN TIME SAVES NINE.

Many kinds of shingles, but the best roof-covering that any man can top off with is a

FIRE INSURANCE POLICY

in a reliable company. So that if the fire-fiend lays his home in ashes, he gets dollar for dollar without delay. Can the manufacturers of shingles offer a kind to beat this? If not insured, let us shingle your roof today, for tomorrow may be too late. Lowest premiums in best companies only.

Russell Fox
159 MIDDLESEX STREET

SALOON CLOSED

For Selling to Men on "Black List"

FITCHBURG, July 11.—Yesterday afternoon the license commission announced its finding in the case of J. F. Murphy & Co., retail and wholesale liquor dealers, against whom the police had a list of 20 or more complaints, and the verdict was that the place be closed for three weeks, beginning Monday next.

The hearings occupied two evenings and all yesterday afternoon. The police evidence was on the line of direct sales to intoxicated persons, as well as to persons on the "black list," so called, the men who had been arrested for drunkenness within six months.

At the hearing yesterday afternoon William Sampson, a minor, testified that he had at the request of the defendant saloon keepers gone yesterday morning to another saloon, that of John T. Keefe, to purchase a glass of beer, after he had told August Beck, an employe of Murphy & Co. that he was a minor.

Mr. Keefe saw the young fellow in the saloon and asked him why he was there. At the same time he sent out for an officer and together they took the boy's signed statement, and Mr. Keefe reported the incident to the license commission.

SHE ASKS $10,000

Woman Alleges Breach of Promise

BOSTON, July 11.—All that Martha Berk wants from Louis Greenberg is $10,000.

She claims this is due her on account of alleged breach of promise to marry her.

In order that she might have some chance of getting the $10,000, or at least a part of it, Miss Berk yesterday filed an application in the superior court asking that Greenberg be restrained from drawing any of the proceeds from the Scenic Temple, Revere, until her suit has been settled.

Greenberg is a Boston lawyer and real estate man. Miss Berk is his cousin. The girl alleges that over a year ago, while she was in Poland, Greenberg wrote to her and offered to marry her, and that when she came to this country he refused to keep his part of the contract.

MAST. PLUMBERS

To Hold Annual Meeting in Boston

The National Association of Master Plumbers will hold its 26th annual convention in Paul Revere Hall, Boston, Tuesday, Wednesday and Thursday of next week, with an attendance of about 150, including 600 delegates from all parts of the country.

The convention will be opened Tuesday at noon by Gov. Guild. Addresses will be made by T. A. Hill, president of the association; Bernard J. Rothwell, president of the Boston chamber of commerce, and by David Craig, former president of the association.

A reception and ball, with a buffet lunch, will be given Thursday evening at the Hotel Somerset. Friday the delegates, with their wives and friends, will take an outing at Nantasket Beach. Wednesday the visiting women will take shopping trips in the forenoon, go to Concord and Lexington after lunch, and in the evening visit Norumbega Park.

The convention arrangements are under the general charge of the Boston Master Plumbers' Association and its special convention committees, the officers of which are A. F. Curtin, president; J. J. Vogel, secretary, and T. J. Tute, treasurer.

PRIZE DRILL

OF GARDE SAINTES-ANGES NEXT TUESDAY.

On next Tuesday the boys of the Garde des Saintes-Anges will hold their annual picnic and prize drill and all are practising faithfully for the event as there is intense rivalry among them.

The order of drill for the exhibition next Tuesday will be: First, battalion inspection; second, individual prize drill; third, escort of the colors; fourth, company drill; fifth, battalion drill; sixth, dress parade. The officers of the day will be Quartermaster Ernest J. Gagne. There will be three prizes for the individual drill, a silver medal for the first, and two which have not been decided upon. For the company drill, the pennant given last year by Dr. A. L. Bertrand will be contested for again.

LOAN OF $5800

Favored by Lands and Buildings Committee

The committee on lands and buildings at a meeting held last evening, voted to recommend to the city council a loan of $5800 for the following purposes.

Retaining wall at Bartlett school, $400; Mammoth road kindergarten repairs, $850; widening doors, stall pan and repairs to box stall at Palmer street engine house, $525; roofs on Memorial hall and city library, $525; city hospital repairs, $600; new boiler at Charles street school to take the place of two old boilers condemned by the state authorities, extra radiation and repairing opening to basement, $2000; police station and police stable repairs, $900.

WALKING SOME

CHELMSFORD BOYS TO TRAMP TO ADIRONDACKS.

Paul Davis, Breck Emerson and Richard Davis, three Chelmsford boys, started Friday morning on a tramping and camping tour, that, except in the case of Paul Davis, who is to return in a few days, will cover an indefinite period. Their plans in leaving were to go to White River Junction by train and from there start for the Adirondack region on foot.

GRAND FETE

AT WASHINGTON PARK FOR ST. JOHN'S HOSPITAL.

At a meeting of the general committee held last night, final arrangements were made for the grand charity fete for St. John's hospital to be held at Washington park, Middlesex street, Tuesday evening, July 14. The arrangements are very elaborate and it will be an affair extraordinary.

FROM DRACUT

TAX RATE WILL BE $19 PER $1000.

The assessors of the town of Dracut have announced that the tax rate for the year will be $19 on $1000, which is just $1.60 higher than the rate of last year. Despite the fact that this year's rate has reached the record mark, many of the heavy taxpayers anticipated a $20 rate.

IN BILLERICA

TALBOT MILLS GOING ON FULL TIME.

Beginning this morning, a number of the departments of the Talbot mills started on full time, 58 hours per week. This means that in all probability every department will be on the old working schedule before long. The plant has been on short time since November.

SOCIAL AND FRATERNAL

Passaconaway tribe of Red Men met in regular session last night and transacted considerable business. The semi-annual reports of the financial officers and trustees were read showing that the tribe is in a good condition financially. The gold jewel, emblematic of the order having been received, Past Sachem Edward T. Coward, on behalf of the tribe in well chosen words, presented to the past sachem, Harry W. Philbrick, the beautiful gift. P. S. Philbrick expressed his thanks for the splendid token of the members' good will, and said he would ever cherish it as a happy reminder of the pleasant relationship existing between the members and himself. Visiting chiefs were present from sister tribes and spoke interestingly on the order in general.

WASHINGTON COMMANDERY, G. C.

Washington commandery, Order of the Golden Cross, met Thursday night in Veritas hall, Branch street. Semi-annual reports of the officers were read and accepted. At the conclusion of the business meeting the good of the order committee had charge of a pleasing program after which ice cream and cake were served. At the next regular meeting, July 23, Sir Knight Wiswell, D. G. C., of this commandery, will pay an official visit, and will be accompanied by several members of Olive commandery of Lawrence. The good of the order committee has charge of the entertainment and promises a good time.

MERRIMACK VALLEY LODGE, I. O. O. F.

The regular meeting of Merrimack Valley lodge, I. O. O. F., was held Thursday night in Grafton hall and during the evening the recently elected officers were installed by P. G. Henry Wisbey of Excelsior lodge, assisted by P. G. Isaac Tinker of Wamesit lodge and P. G. Charles Cullam of Merrimack Valley lodges. The following were the officers installed: Grand master, E. W. Derman; noble grand, John E. Buchanan; V. G., Victor Mason; E. S., Joseph E. Potter; F. S., George Ingalls; treasurer, M. K. Johnson; warden, William Bestwick; L. M., T. McEvoy; R. S. to N. G., Fred Walker; L. S. to N. G., L. Roby; R. S. to V. G., O. Haines; L. S. to V. G., J. Everett; inside guard, T. Siddely; outside guard, N. Waterworth; chief of staff, Hilton Schofield.

COURT CENTRALVILLE, F. OF A.

Court Centralville, Foresters of America, met last night and considerable routine business was transacted. The following officers who were elected at a previous meeting were installed last night: C. R., John T. Hulme; S. C. R., George E. Stanley; R. S., William T. Hutton; S. W. Isador Tetreault; G. W. Duncan McKeon; S. B., William Hulme; J. B., Thomas Donnelly; lecturer, Patrick Regan.

The court voted to take an active part in the coming Foresters' gala day. Remarks were made on good of the order by J. Barrett, M. Coupe, James H. Ward, P. Regan.

A LUNCHEON

IN HONOR OF TARIFF COMMISSIONERS.

PARIS, July 11.—Ambassador White gave a luncheon today in honor of the Franco-American tariff commissioners. M. Jusserand, the French ambassador at Washington was one of the guests. The commissioners will hold their first joint session July 16. Consul General Mason has placed a set of rooms at the consulate at the disposal of the American commissioners for their separate sittings.

PARTING WORD

Of Dr. Hanish is One of Bitterness

APOSTLE OF PEACE PERTURBED

Lecture at Temple on Columbus Avenue

Dr. Hanish, fictitious or otherwise, made his farewell address at the Temple Spenta Maria, Columbus avenue, last evening and the few of the faithful, augmented by the many curious, taxed the seating capacity of the gilded temple. Since the big pow wow that closed last Monday the "little master" has been resting and enjoying all the comforts of well furnished homes. As the socialist would say he has been "lolling in the lap of luxury," and who has a better right? Was he not selected to bring to the world the message of universal peace? Has he not told you that the powers of the world are behind him? Has he not said that the killing of the fatted calf to celebrate the return of the prodigal son was unholy and unrighteous? Did he not say that instead of killing the fatted calf that the prodigal son's "old man" should have gone out and mowed an armful of grass, making the feast from the product of the earth rather than from the flesh of the animal? These and many more truths hath the "little master" promulgated and now he has gone from within the walls of the city leaving it as empty as though all human existence had ceased to be.

Truly we are a wretched people and the loss of the "little master" is but just retribution for the ignorant way in which the "swine," that he spoke of, received him. The swine did not have in mind that "the words of a man's mouth are as deep waters, and the wellspring of wisdom as a flowing brook," as we read in Proverbs.

Last night the "little master" spoke on the Mazdaznan faith and when he got through with that he ripped Lowell, her clergy, her doctors, her lawyers and her "swine" up the back. Here's part of what the "little master" said: "We came to New England because we had heard of the civilization of New England. But you ought to be ashamed of your city, you so near Boston. And there is the product of your Sunday schools," pointing out of the window to a collection of boys and curious residents of the district. "The mayor of this city ought to be ashamed, your ministers, your clergymen, your lawyers ought to be ashamed. We have the powers of the world at our back. We are the founders of Masonry, the founders of all religions, and if we had desired, last week, we could have had the powers of the world at our back. England is solid for us; Germany is at our back, and France is all ours. Doctors and lawyers are at our back, and they have bowed at our feet, coming for advice."

No animus, no hard feeling, no animosity, no bitterness in the "little master's" remarks, oh no. Far be it from him to take the silver hammer from the plush case. The Mazdazs do not believe in knocking their neighbors. They are out for universal peace and they don't believe in saying unkind things. And, besides, well what's the use of taking such silly prattle seriously. If anybody wants to go back to anti-Christian civilization it is his privilege so long as he keeps within the law.

FIRST CONGRESS

OF L'ASSOCIATION CATHOLIQUE AT WORCESTER.

The first annual congress of L'Association Catholique de la Jeunnesse Franco-Americaine, will take place July 19 and 20 at the Assomptionist college at Worcester.

Among the speakers at the congress will be Mr. Elzear H. Choquette of Lowell, who will speak upon the subject of study circles, by the means of which the association intends to reach the intelligent French-American youth.

BILLERICA

At the suggestion of Concord River lodge of Billerica, one of the many state lodges of the "Coming Men of America," a state association, has been formed and the following officers have been elected to serve for one year:

President, Rev. F. C. Wright, Billerica; vice president, H. R. Goodwin, Marblehead; secretary, R. H. Bowers, Dorchester; treasurer, G. A. Thompson, Somerville; an executive committee of three in addition to the regular officers was chosen as follows: C. R. Howe, Billerica; H. M. Gushee, Dorchester; F. W. Boutwell, Billerica.

The "Coming Men of America" is an organization for boys and has been in existence for the past fifteen years and now has a membership of about 100,000.

HAMMOCKS

Attractive Patterns

At Right Prices

BARTLETT & DOW
216 Central Street

Y. M. C. A. BOYS

At Winnipesaukee Have Fine Time

The 16 boys, members of the local Y. M. C. A., who are camping on the shores of Lake Winnipesaukee are having a most enjoyable time. The following letter sent to Mr. Williams speaks for itself:

Dear Mr. Williams:

I received your letter all right. The camp is excellent; best I ever saw. We have a sandy beach that reaches out 200 yards and no deeper than your chin. Then we have a splendid dock with springboard and chute. The food is the best ever. We had for dinner yesterday roast beef, potatoes, sweet corn, tomatoes and tapioca, with all the fixings.

No homesick boys yet. The leaders are all doing work. Walter is a star.

Everybody is satisfied with the boating. It is the best camp crowd I ever camped with and we are having a great time.

Tomorrow we play ball with the Boston camp. We have hired a launch to carry us over and we expect a good time. Everybody is suffering from sunburn, myself included.

It was 106 in the shade yesterday, Tuesday. What do you think of that? I wish you were here. It is a beautiful spot.

Don't expect many letters from me, for I have not a moment to spare.

Sincerely.

Mr. Williams is to establish a camp at Nabnassett in the near future for the purpose of providing the members of the employed boys' class an opportunity to get out into the country and enjoy camp life. It is Mr. Williams' intention to run the camp during the remainder of the summer months and keep it open for the members who can visit the place over night and return to their work in the morning. This can easily be done as the electric cars run close to the proposed location on Nabnassett.

PATRICK SHEA

Thrown From Wagon in Middlesex Street

Patrick Shea, a teamster in the employ of the Nelson Morris Company, was thrown from his wagon yesterday afternoon in collision with an electric car in Middlesex street. He was taken to St. John's hospital where it was found that he suffered two severe scalp wounds and a slight concussion of the brain.

Shea was driving through Middlesex street shortly before five o'clock and attempted to pass between a pile of sand and the car tracks nearly opposite the Middlesex street station when a North Chelmsford car inward bound bowled along and before the motorman could bring the car to a stop the fender and front platform struck the wagon with force sufficient to throw Shea to the pavement.

In landing, Shea struck on his head, inflicting two ugly looking lacerations. He was badly stunned. The ambulance was called and the man removed to St. John's hospital. At the latter place an examination disclosed two scalp wounds, one about one inch long and the other, one and one-half inches long. The patient also showed symptoms of concussion, but an hour later this seemed to have disappeared.

Shea resides at 92 Suffolk street.

AT PINEHURST

SPORTSMEN'S ASSOCIATION HELD OUTING.

The members of the Middlesex Sportsmen's association held an outing Thursday at Pinehurst park, South Billerica. A fine list of sports was carried out during the morning and at the conclusion of the sports a clambake was served by M. J. Hardy.

The winners of the athletic events were:

100-yard dash, won by Ray Fay, 100-yard dash for men over 50 years old, won by Walter Field; three-legged race, won by Dr. J. E. Dyer and Ray Fay; sack race, won by Walter Farrell; 100-yard race for girls, won by Miss Tuttle.

The committee in charge were Dr. A. H. Tuttle, Charles Seagraves, Walter Field and Robert Burns of Cambridge, Henry W. Wheeler of Concord, Chas. Lane of Winchester, John W. Bailey and Edward S. Farmer of Arlington, and E. S. Barker of Winchester.

LINCOLN CLUB

HELD A BUSY MEETING LAST EVENING.

The Lincoln club held a two-hour session last evening with a large attendance. Numerous semi-annual reports were read and considerable routine business gone over. The report of Financial Secretary George R. McKidder was most encouraging to the members. A committee was appointed to make arrangements for an outing and entertainment in the near future.

BAND CONCERT

AT VERNON PARK TOMORROW AFTERNOON.

The municipal concert at Vernon park, Centralville, Sunday afternoon, July 12th, from 3 to 5 o'clock will be given by the Lowell Military band.

PROGRAM.

March, 10th Regiment, ...Losey
Potpourri, "1776," .....Halle
Overture, "Der Tambour der Garde,"...Titl
Intermezzo, "Le Secret," .....Gautier
Selections from "The Merry Widow," .....Lehar
a—Morceau-Amarosa .....Navarro
b—Dance des Grisetts .....Grunewald
Valse Brilliante .....Jaxone
Forest scenes (A tone poem) .....Orth
Largo .....Handel
March, National Emblem .....Bagley
Star Spangled Banner.

James A. Murphy, Conductor.

LAUNCHING DAY

Of Battleship South Carolina

PHILADELPHIA, July 11—The United States battleship South Carolina which will be launched at the Cramps shipyard here today is one of the two all-big-gun battleships authorized by congress, the other being the Michigan which was recently given her initial dip at the New York Shipbuilding yard at Camden, N. J. The new vessel will be christened by Miss Frederica Calvert Ansel, daughter of the governor of South Carolina. Gov. Ansel and his staff, about a score of other South Carolinans and a large number of persons from different parts of the east will witness the plunge of the new sea fighter.

The South Carolina has a length between perpendiculars of 450 feet, a breadth of 80 feet and her mean draft will be 24 feet, 6 inches. Her normal displacement will be 16,000 tons and full load displacement 17,000. The reciprocating engines will have 17,000 horsepower and are expected to develop a speed of 18 1-2 knots an hour, the contract figures. Her bunker capacity will be 2100 tons.

The main battery of the South Carolina will consist of eight 12-inch breech loading rifles mounted in four turrets and so arranged that each gun can fire two shots a minute. These guns will be able to fire on either broadside and will permit a sixteen 350 pound projectile to be discharged every minute. The South Carolina will also have a battery of about thirty three-inch and smaller guns to afford protection from torpedo boats and destroyers and will carry an armament of submerged torpedo tubes. The waterline belt will extend practically up to the main deck and will be located up to the most approved design.

An official description of a battleship says that under no conditions could this vessel be open to such criticisms as have been recently made on earlier designs as to the location of this belt. The South Carolina will be provided with a protective deck about the middle height of this armor varying in thickness from one and one-half to three inch. The South Carolina will have two of the most modern cage types of military masts similar to those recently tested on the monitor Florida and two funnels.

The contract price for the big ship, exclusive of armor and armament is $3,640,000. Including the armor, armament and outfit the battleship will cost about $7,000,000. She will be turned over to the government on Dec. 21, 1909, and when in commission will carry a total complement of officers and crew of nearly 900 men.

General and Mrs. Adelbert Ames have closed their country residence in Tewksbury and gone to their seaside place at Bayview for the summer.

PORT AU PRINCE

Has Another Very Destructive Eire

PORT AU PRINCE, July 11.—Another fire broke out in the southern quarter of the city yesterday afternoon but it was quickly put out. Five houses were burned. The cause of the fire is not known. The people are uneasy over the frequency of these fires of mysterious origin.

ARLINGTON MILLS

WILL RUN ON FOUR DAYS A WEEK.

LAWRENCE, July 11.—Four days a week for work will probably be all that will be allowed the employes of the Arlington mills for an indefinite period.

The employes of this great concern received their first pay Thursday, for the first time, pay day in the past having been Friday.

Practically the entire plant shut down Thursday night until Monday and this plan will undoubtedly be followed for an indefinite period. Carpenters and machinists may work the full week, but a majority of the other help will only get in four days a week.

YOU MUST AID NATURE

If You Desire to Look Your Best

Regal Hair Life

Restores

Gray and Faded Hair to Its Natural Color.

Makes the hair soft and glossy, stops it from falling out and promotes a new and luxuriant growth.

For sale by Ellingwood & Co.; also the Regal Chemical Co., Boston, Mass.

Employment Guaranteed

THE LOWELL COMMERCIAL COLLEGE will guarantee, in writing, that you will be placed in a business position, if you wish one, within three months from the time you graduate, or that they will refund to you, in cash, every dollar of tuition you have paid, if you take and finish the regular complete course of study. This offer is open to those who enter during the next school year. The college office is at 7 Merrimack street.

Deafness and Head Noises Easily Cured

The deaf man is as truly a cripple as if he had lost an arm or leg. He is cut off from life's enjoyment and pleasures and the great opportunities of business are closed to him. No one wishes to have business dealings with a deaf man. He carries his life in his hands for the dangers of the street and railroad crossings assail him.

A man catches cold. It settles in his ear. The lining membrane of the ear inflames, swells and pus or matter forms. Earache then comes on until the drum is softened by it and bursts and then the pus runs out into the outer ear and a feeling of relief follows. Next comes deafness with whistling, pounding, buzzing, crackling and other sounds in the ear. A running ear develops and a disgusting discharge of rotting tissues and bones.

BUT DEAFNESS IS CURABLE

Our Nebulizer treatment sprays a cloud of healing oils through the inflamed Eustachian tubes and into the middle ear. This soothes the inflammation, dries up the discharge, brings health to the parts, tones up the nerves and restores hearing. Come in today and have a man-to-man talk with our ear specialists. Let their special knowledge show you the truth about your case. Hundreds of others have done this and they have received as their reward perfect hearing. Consultation is free and invited.

No matter how many doctors have pronounced your case hopeless, only a specialist can be certain. The case that is beyond the treatment of our specialists is hopeless indeed. We treat all kinds of head and throat diseases with our **Nebulizer, Catarrh, Asthma, Consumption and Bronchitis** with the famous **Inhalatorium Cabinet** endorsed by the American Congress on Tuberculosis, as a cure for lung diseases. **Rheumatism, Neuritis, Neuralgia and Nervous Diseases** with our **Resonator; Skin and Bone Diseases** with our **X-Ray** machine and our five-hundred **C. P. Radiant Light.**

Mr. Montville's Story:

Peter Montville, Uxbridge, Mass., says:

"I had Pneumonia six years ago and it left me with severe earache. Then I became very deaf, and was almost driven crazy with Head Noises like bells ringing, water bubbling and escaping steam.

"Other specialists treated me but they did me no good, although I went to them for three months, but it was time and money thrown away. In five weeks at Boston Clinic the professors cured me so that I hear as well as ever and the Head Noises are all gone. I recommend all my friends to go to these great doctors."

CONSULTATION FREE AND INVITED.

Boston Clinic Inc.

LOWELL OFFICE

158 Merrimack Street

Open Every Day from 9 a.m. to 8 p.m.

BOSTON OFFICE—175 Tremont Street, Suites 6, 7, 8. Daily, 9 to 8. Sunday, 10 to 12.

PREDICTS VICTORY

Watterson Says Bryan and Kern Will Win

LOUISVILLE, Ky., July 11.—Col. Henry Watterson sounded his keynote of the democratic campaign in the Courier-Journal this morning. It is quite lengthy and goes into the democratic campaign of 1876. In his opening paragraph he says:

"Hurrah for Bryan and Kern! It is a strong ticket. It is a sound democratic declaration of principles. The party will accept both the ticket and the platform with enthusiasm and the voters will ratify them at the polls in November. Henceforward the word shall be: 'Faction to the rear—united we stand.'"

Mr. Watterson says that it is practically the old fight of 1876 over again. He quotes the most salient points of the Tilden platform of that year and its terrible indictment of the republican party, and says:

"We demand that all custom house taxation shall be only for revenue."

Mr. Watterson tells of the rise of Mr. Bryan and his hold upon the democratic party. He tells of his recent conferences with the Commoner and how he made his peace with that great leader, and then says:

"The anti-Bryan habit is self-deceptive and pure delusion, where it is not a form, often unconscious form, of treasonable infidelity. There is no reason for its existence in the mind of any true democrat."

Mr. Watterson compares Bryan with Henry Clay and says that the people and not the politicians prevailed at Denver. He then closes his editorial by saying:

"They have prevailed against a great deal of manoeuvring and not a little money; they have prevailed over the doubts and fears of many, the prejudices of others; but prevail they have, distinctly and absolutely. In standing to Mr. Bryan as the whigs should have stood to Mr. Clay, they take the responsibilities into their own hands, choosing their ticket as wise women choose their husbands, to suit themselves, saying to one another now, and ready to say to the world and to the bitter end, if that be the will of the Lord—as please God it shall not be—

'Tis better to have loved and lost
Than never to have loved at all.

"Better, yea, a thousand times better the old faith and the old flag, so that if we must go down we shall go down shouting.

"That is the soul of democracy, unterrified and undefiled. That is the spirit which snatches brands from the ashes and sets them blazing upon the altars of truth. That is the fellowship that binds men and wins battles, even with pebbles, against mail clad giants, though hell should belch forth millionaires and Satan bar the way."

OIL IS ON FIRE

Blaze Seen for 200 Miles at Sea

PEOPLE IN WILDEST TERROR

A Careless Workman Started the Fire

CHICAGO, July 11—A despatch from Mexico City says:

A lake of oil covering an area of more than a square mile and of unknown depth in the state of Vera Cruz is on fire. It has been burning for five days and has created the wildest terror among the natives of that section. The blaze is seen for more than 200 miles at sea, according to navigators who have arrived at Vera Cruz and Tampico.

The scene of the fire is about 75 miles southeast of Tampico near the San Geronimo river. It is remote from any railroad. An old field was being developed at that place by the Pennsylvania Oil Co., which is composed of Pittsburg men. The company had bored a number of wells and all of them were flowing oil in large quantities. The product was placed in earthen storage tanks preparatory to shipment.

A careless workman acidentally set fire to one of the wells and the flames were communicated to the underground reservoir of oil. A terrific explosion occurred, which uplifted the earth's surface throughout the whole field. The explosion was heard 75 miles distant. The oil company lost $200,000 worth of machinery and the oil which has been burned will total millions of barrels. The whole oil field will be destroyed.

NEW OBSERVATORY

WAS INAUGURATED BY THE KING TODAY.

FRIEDRICHSHAFEN, July 11.—The inauguration by the king of Wurtemburg of the new governmental observatory for the study of meteorological conditions by means of kites and captive balloons occurred here today in the presence of a brilliant assemblage of officials and scientists representing the entire empire. This new observatory is based upon certain successful ideas carried out in America. Abbott Lawrence Rotch of the Blue Hill observatory, near Boston, was especially invited to attend the inauguration.

This observatory is provided with a boat for the purpose of carrying out experiments over Lake Constance. Kites will be sent aloft from the boat to a height of 20,000 feet, carrying registering instruments. It is hoped by this means to obtain atmospherical records of the greatest value.

RICARDO ARIAS

Withdraws From Fight for President

PANAMA, July 11.—The electoral situation has been much cleared by the withdrawal of Ricardo Arias, the constitutional candidate for the presidency, but in spite of this the adherents of Domingo De Obaldia, the independent candidate, have relaxed their efforts, but very little and it is planned to elect Senor Obaldia as conclusively as possible.

Since the withdrawal of Arias the possibility of American intervention is much more remote but even so the condition of affairs is critical. The followers of Arias will be at the polls and trouble and disorder are not by any means out of the question. The governor of the canal zone has sent to every town of the republic commissioners to watch the elections and take note of everything that occurs. Among these men are thirteen American army officers and as many more employes of the canal commission. The sentiment of the country is undoubtdly with Obaldia, who is supported by the Liberal party, which counts at least sixty per cent of the population of Panama and about one-half of the constitutionals. Obaldia is a wealthy cattle owner of Chiriqui, son of an ex-president of Colombia, and he has in the past been governor of the state of Panama and acting president of the republic. If the people find that their rights to vote as they please are not respected at the polls tomorrow, there is bound to be serious disorder because they would prefer American occupation to a continuance of the unsatisfactory system of government they had had in the past.

The American authorities are fully prepared to see that the elections are fair and to put down any serious trouble with energy.

Two hundred and seventy-six presidential electors are to b echosen and out of this total it is predicted that no less than 200 will be for Obaldia. The electors will meet Aug. 1 to elect a president.

MISSING MAYOR

Has Been Found in a Monastery

CHICAGO, July 11.—A despatch to the Tribune from Dubuque, Ia., says:

Mayor H. A. Schunk, who disappeared recently, was yesterday found in the Trappist monastery, eighteen miles from here. Troubles in legal and political affairs are said to be the reason for his desire to shun the world.

We carry a complete line of

Household Furnishings

at lowest prices, and are sole agents in Lowell for the celebrated

Crescent Range

PETER DAVEY

184 MARKET STREET

Furniture Dealer — Undertaker — Funeral Director

Telephone Connection 79-2

GRAVE DANGER

From Bathing in Filthy Parts of Both Rivers

BOYS SWIMMING IN THE CONCORD REGARDLESS OF THE DANGER.

Boys Have Sores Breaking Out About Face and Body as Result —One May Lose Sight—Various Diseases May Be Contracted

Every Sunday since the coming of hot weather there has been a great deal of bathing in the Concord river below the six-arch bridge and even below the Lawrence street bridge. This river is actually thick with sewage and filth from the factories. Even the scourings of the Rendering Works is poured into this river with the result that the contamination is probably the worst that could be found in the country. The river close to the Rogers street bridge is little better than a cesspool of filth. A mouthful of this water, charged as it is with sewage and chemicals is sufficient to poison a bov.

It is noted that many of those who have been bathing have suffered from sores breaking out on the nose, ears, mouth and eyes. One boy is reported to have a case of sore eyes from which he may lose his sight altogether.

The Concord river, of course, flows into the Merrimack below the Central bridge so that this river below the bridge cannot be much better than the Concord. Several sewers empty their contents into the Merrimack above and below the bridge, so that the boy or the man who goes in bathing below the bridge takes serious risks. He may get typhoid fever, diphtheria, or any of scores of diseases. He may get blood poisoning or if he swallows any of the water he may be poisoned outright. No water at all fit for bathing purposes can be found until Gage's ice houses have been passed, going up the river and it is none too pure even farther up.

Boys are cautioned against the danger of getting beyond their depth by going in up the river at points with which they are unacquainted. They should stay with the crowd so that if anything happens them there will be somebody at hand to rescue them from drowning.

At the badly contaminated portions of both rivers the water actually smells of the sewer and boys require to be washed all over in clean water after bathing in the rivers. Thus they get the filth lodged in the skin in a manner that requires the careful application of soap and water to remove.

40,000 GYMNASTS

To Take Part in Big Tournament

FRANKFORT-ON-THE-MAINE, July 11.—Four hundred German-American gymnasts accompanied by a large number of relatives and friends arrived here today to take part in the international gymnastic tournament and festivities that open here today and last until July 22.

No fewer than 40,000 gymnasts are to take part in these contests for which a large number of prizes are offered. The preliminary festivities and the gala banquet are to be held today. Tomorrow there will be a procession through the city. Monday, Tuesday, Wednesday and Thursday of next week there will be gymnastic exhibitions while the tournament proper will be held July 20, 21 and 22.

$300,000 LOSS

CAUSED BY A FIRE AT GRAND FORKS.

GRAND FORKS, B. C., July 11—Fire destroyed two blocks and a half of the main business portion of this city yesterday. Loss $300,000, with 25 per cent insured. One man was killed and another is missing.

SECRETARY DOVER

HAD A CONFERENCE WITH WILLIAM H. TAFT.

HOT SPRINGS, Va., July 11.—The many conferences that have been held by William H. Taft concerning the plans for the campaign during the past week have prevented him from devoting as much attention to his correspondence as is necessary to keep pace with the flood of letters that are coming in to him. Frank H. Hitchcock, chairman of the republican national committee, Postmaster-General Meyer and William Nelson Crowmel left last evening. Secretary Dover of the national committee arrived today and was the first caller Mr. Taft saw in his office.

HEARST BOLTS

His Papers Will Not Support Bryan

NEW YORK, July 11—That William J. Bryan is not to have the support of William R. Hearst is indicated today by the attitude of Mr. Hearst's two New York newspapers, the American and the Evening Journal. The two papers announce a loss of confidence on their part both in the democratic party and in Mr. Bryan.

CLEARS THE COMPLEXION OVER NIGHT

Pimples, Rash, Eruptions, Etc., Quickly Eradicated by New Skin Remedy.

Since its discovery one year ago, poslam, the new skin remedy, has, in its extraordinary accomplishments, exceeded the most sanguine expectations of the eminent specialist who gave it to the world. It has cured thousands of cases of eczema and eradicated facial and other disfigurements of years' standing. The terrible itching attending eczema is stopped with the first application, giving proof of its curative properties at the very outset.

In less serious skin affections, such as pimples, rash, herpes, blackheads, acne barber's itch, etc., results show after an overnight application, only a small quantity being required to effect a cure. Those who use poslam for these minor skin troubles can now avail themselves of the special 50-cent package, recently adopted to meet such needs. Both the 50-cent package and the regular $2 jar may now be obtained in Lowell at Fails & Burkinshaw's, Carter & Sherburne's, and other leading drug stores.

Samples for experimental purposes may be had free of charge by writing direct to the Emergency Laboratories, 32 West Twenty-fifth street, New York city.

TEXTILE NOTES

Interesting Items From Mill Centres

FALL RIVER, July 11.—The takings of print cloths by printers and converters have been small thus far, and it is doubtful if the total weekly sales will exceed 70,000 pieces. So far as the local market is concerned, comparatively little life is being manifested and the operations of printers and converters are below normal.

In view of the small amount of business that is being put through on print cloths, some of the mills have adopted a four days a week schedule, while others will run only three days a week. There are other mills that will curtail as best suits their convenience. The profit in print cloths is very small indeed. The margin between eight pounds of middling uplands cotton at 11.20 cents per pound and the selling values of 45 yards of 28-inch 64x64s at 3¼ cents and 33.11 yards of 38½-inch 64x64s at 4½ cents is only 57.4 cents. This hardly allows a sufficient profit to operate a mill successfully. An idea of the unprofitableness of trading at prevailing quotations for cloth is shown by the following calculations: Narrow standards are 28 inches wide, 64 warp and 64 pick, seven yards to the pound, with 28s warp yarn and 36s filling yarn.

The market quotation for warp yarn is 20.5 cents per pound, while 36s filling yarn commands a value of 21 cents a pound. Allowing a fair percentage for the takeup in the yarn and the necessary contraction in cloth, the total cost of both filling and warp yarn for 47½ yards of cloth is $1.486. Of course, it is assumed in these calculations that a mill buys its yarn in the open market, although very little, if any yarn is purchased by the mills in this city, as they generally spin their own yarn.

On the basis of 3¼ cents a yard for 28-inch 64x64s, 47½ yards of cloth woud cost $1543 leaving only a slight profit of 5.7 cents between the cost of the yarns and the selling price of 47½ yards of the woven cloth. It is not contended that the above calculations are strictly correct, for there are other allowances to be made in addition to those already considered, but for practical purposes it serves to show what little profit there is in print cloth at current quotations.

ABINGDON MILLS RESUME.

HUNTSVILLE, Ala., July 11.—The Abington Cotton mills, one of the smaller textile industries of this city that closed during the financial depression last winter, has resumed operations and is recruiting the force up to 400 employes as rapidly as possible.

The Abingdon is the first of the Huntsville mills which suspended that has resumed full time. General Superintendent J. G. Johnson says his company has taken several large contracts and will be busy filling those alone for several months.

SEMINOLE STOCK JUMPS.

AUGUSTA, Ga., July 11.—The common stock, amounting to $300,000, of the Seminole Cotton Manufacturing Co., has made a wonderful advance in the local market within the last few days and is now selling at five times the price of a few weeks ago. Seven months ago the mill began operations with $600,000 capital of which $124,000 was first preferred 7 per cent. stock, $133,000 second preferred 6 per cent. stock and $339,000 common stock.

The company succeeded the old Clearwater Bleachery, which did not prove successful, but the new cotton mill has exceeded the most sanguine expectations of the promoters and at a meeting of the directors a semi-annual dividend has been declared in full for both issues of the preferred stock and in addition a semi-annual dividend of 3 per cent has been declared on the common stock and a surplus set aside.

The common stock at one period sold for as low as $10.00 per share, but there is now a big demand for it at $40 to $50 a share and some are holding for $75 per share. Thomas Barrett, Jr., is president of the company.

PLANT TO BE REBUILT.

CHARLOTTE, N. C., July 10.—Arrangements will soon be completed for repairs to the plant and machinery of the Mayo Mills Co. of Mayodan. The mill was damaged by a fire caused by lightning, and a loss of about $40,000 resulted. The equipment consists of about 32,000 spindles, manufacturing cotton yarns.

CENSUS BUREAU

To Collect Data on Natural Resources

WASHINGTON, July 11.—An important step in the work of conserving the natural resources of the country has been taken by President Roosevelt who has directed that the census bureau collect and compile certain information relative to the subject for the use of the national conservation commission. This will include the present condition of the water power of the country; irrigation, the lumber cut and such other material as may be suggested by the conservation commission.

BIG LIQUOR RAID

Sturgis Men Got $1000 Worth of Stuff

CALAIS, Me., July 11.—Seven Sturgis deputies, headed by Ferdinand Stevens of Lewiston, raided five places today and secured liquors valued at over $1000. The raid was entirely unexpected and the seizures were unusually large.

BODY IDENTIFIED

As That of a Brooklyn Lawyer

NEW YORK, July 11.—The mystery surrounding the death of a man who was found in a room in the Mount Vernon hotel at Mount Vernon on Tuesday morning was solved yesterday when the body was identified as that of Joseph McElroy, a Brooklyn lawyer, who was private secretary to Justice Greenbaum of the supreme court.

Coroner Van Patten and Detective Silverstein of Mount Vernon, after working two days on various clues finally learned through a newsboy that McElroy went to Mount Vernon at 5 o'clock Tuesday morning accompanied by a stylishly dressed woman in black. They had been riding on trolley cars all night, the coroner said. The two had something to eat and drink in a cafe and then went to the Mount Vernon hotel on Stevens avenue, where they parted. McElroy registered as James McKinnon of New York and went to a room alone. The woman, who is said to be a stenographer in a New York law office, started back to New York on a trolley.

About 10 o'clock the same morning a maid entered McElroy's room and found him dead on the bed. He was fully dressed and evidently had expired soon after registering. The body has been in Davis' morgue, Mount Vernon, and would have been buried in the potter's field today had it not been for the finding of the newsboy who had seen the woman board the trolley and start for the city. Detective Silverstein traced her movements back to Brooklyn and finally found her. She said that Richard B. Tillinghast a lawyer of 161 Broadway, who is a clerk in the County court house, was McElroy's personal friend. Detective Silverstein had Tillinghast go to Mount Vernon yesterday and he identified the body.

Joseph McElroy had lived for the last four years in a three-story brownstone house at 1419 Pacific street, Brooklyn, with his wife and two sons, 10 and 4 years old. On July 1 the wife and children left for Pittsfield, Mass., to spend the summer. Joseph W. Sycora, Jr., and his wife, who had been living at 147 East Thirtieth street, Manhattan, are occupying a part of the McElroy house temporarily. Mr. Sycora said yesterday that on Monday McElroy told him he was going to Sheepshead Bay to spend the night with friends. He had not seen him since.

McElroy was about 40 years old. He was graduated from Yale in 1888 and had practised law in Brooklyn for the last fifteen years. Mr. Sycora said last night that McElroy was particularly devoted to his wife and children and talked of them a great deal.

RECORD BROKEN

Jackie Clark Sets New 2 Mile Mark

SALT LAKE CITY, Utah, July 11.—The two-mile open professional bicycle record made by F. A. McFarland July 7, of 3.55 3-5, was broken last night when Jackie Clarke rode the distance at Salt Air track in 3.46 1-5.

CAMPAIGN PLANS

To Be Discussed at Fairview

FAIRVIEW, LINCOLN, Neb., July 11.—William J. Bryan a willing listener, heard tales of the Denver convention today, members of the Lincoln Bryan club having returned from the Colordo capital this morning. Mr. Bryan, who has been under heavy strain for a fortnight, enjoyed a full night's rest last night and arose greatly refreshed ready for the many conferences he will have with his supporters during the coming week. Chief in importance will be the visit to Fairview of members of the new national committee next Tuesday when campaign plans will be discussed and the matter of a new chairman taken up informally.

WAGE REDUCTION

TO BE MADE BY WARREN PAPER COMPANY.

WESTPORT, Me., July 11.—The S. D. Warren Paper Co. have announced that on reopening on July 13 a reduction in wages averaging five per cent. will be made. This will bring the scale of wages down to that which was in effect up to January 1, 1907. The paper machines will be operated on full time and other departments to the extent necessary to take care of the output of the machines.

LAKEVIEW THEATRE

"The Wayward Son," which the Adam Good Co. is presenting at Lakeview theatre this week, seems to be the banner bill of the season so far, judging from the thoroughly appreciative audiences that seem to grow larger and larger at every performance.

Owing to a slight hitch in the arrangements Danny Simmons will not appear in "The Way of the West" as stated, but in his place the management has secured Eddie Poulter, who had to break his engagement with a big musical comedy in order to stay. "The Way of the West," which they will present next week, although new to Lowell theatre-goers, is Mr. Poulter's best part, he having played it three seasons through the west with a high priced show, so that when he appears next week as "Kid Corners," the patrons of this cosy little playhouse will agree that his version is above criticism. There will be matinees every day except Monday, while popular prices will prevail.

LABOR LEADERS

Made Defendants in $50,000 Suit

DENVER, Colo., July 11.—While Samuel Gompers, John Mitchell, John S. Lennon, Frank N. Morrison, Joseph Valentine, James Duncan, and Max Morris were holding a conference on labor matters yesterday, Deputy Sheriff Thomas Lawson served them with papers to appear as defendants in a suit brought by the W. R. Thompson Marble company against them as leading officers of the American Federation of Labor, for $50,000, for alleged damages to its business by a strike and boycott. These officers will have to appear before a commissioner July 17 to give testimony, and the action will keep them in Denver one week longer than they had intended staying. The trial has been set for Aug. 4, and it will probably be necessary for the leaders to return to Denver at that time also.

Officers of the Colorado State Federation of Labor and the Denver Building Trades Council are co-defendants to the suit.

SUPT. MALONEY

Was the Benefactor of the Boys

There has been much speculation as to the identity of the gentleman who provided 1250 free tickets for boys to the Buffalo Bill show last Wednesday. The boys were anxious to know to whom they were indebted. It now comes to light that this benefactor of the boys was none other than Division Superintendent William E. Maloney of the Boston and Northern street railway. If the boys commit to memory the six inspiring little poems with which each was presented, they will have good cause to remember Mr. Maloney through life. He has furnished loney throuhg life. He has furnished them an inspiration such as every boy needs, and this was probably the main motive of his act. He wanted to have the matter kept secret but a Buffalo Bill man at Lawrence let it out.

SHOE DEALERS

DISCUSSED BUSINESS CONDITIONS IN THE SOUTH.

SWAMPSCOTT, July 11.—General business conditions in the south were discussed at the concluding sessions today of the annual meeting of the Southern Shoe Wholesalers association. Among those participating in the discussion were B. F. Hollins of Nashville, Tenn., J. P. Williams of Memphis, Tenn., B. F. McLeod of Charleston, S. C. Charles K. Paine of Charlestown, W. Va., Augustus Wright, Petersburg, Va., George D. Witt of Lynchburg, Va., and C. D. Gatherd, New England agent of the Norfolk and Western R. R. in Boston.

MYSTIC SHRINERS

ARE ON THEIR WAY TO ST. PAUL.

BOSTON, July 11.—Mystic Shriners of Alepho temple, accompanied by delegations from seven other New England temples, left this city today on special cars for St. Paul where they will attend the 34th annual session of the imperial council. There were nearly a hundred in the party.

BISHOP CURTIS

DIED AT ST. AGNES' SANITARIUM TODAY.

BALTIMORE, Md., July 11.—Right Rev. Alfred Curtis, formerly Roman Catholic bishop of Wilmington, Del., and for a number of years vicar-general of Baltimore, died at St. Agnes' sanitarium this morning.

ALLAN LINE ROYAL MAIL STEAMERS

Moderate Rate Passenger Service

Laurentian, July 17; Numidian, July 31; Laurentian, Aug. 14; Numidian, Aug. 28.

Owing to great demand from parties desiring to attend the Edinburgh Exhibition, International Art Congress, Olympic Games, Dover Pageant, etc., early application for accommodation is suggested. Send for "Edinburgh Exhibition" special circular. H. & A. ALLAN, Agents, 110 State street, Boston.

Denis Murphy, 18 Appleton Street

Polar Star

ICE CREAM

Freezers

1 QUART 75c

2 QUART $1.00

W. T. S. BARTLETT

653 and 659 Merrimack St.

The Up-town Hardware Store.

ARE YOU HUNGRY

Our 25c dinner will appease your appetite—it would cost you 60c elsewhere. Everybody is talking about our special breakfasts and suppers. Lowell Inn, 21 Central street. Thomas Hoban, proprietor.

CAMP WHITE

Adjoining Crescent Park, one mile of shaded seashore on Narragansett Bay, 5 miles from Providence by boat or electric; 40 furnished cottages; boarding house, 100 rooms; free bath houses; all seasode amusements; board and room $1.00 to $1.50 per day. Circulars. Open July 1st. Camp White House, Riverside, R. I.

WHICH WILL BE THE LUCKY ONE?

A THOUSAND fortuitous circumstances have made the estimable women pictured herewith the surviving travelers along the road that leads to the White House. Which one will prove to be the favorite of fortune, swept by popular acclaim around the last devious turning and into the open door of the executive mansion? Popular favor is a sensitive, even a fickle, thing, and, no matter how confident each candidate for the presidency may feel, the most trivial circumstance may intervene to balk success even in its final stages.

No matter how the election may go, whether Mrs. Bryan or Mrs. Taft is to be the first lady in the land, no American will have cause to blush for his country's choice.

Both Mrs. Taft and Mrs. Bryan are daughters of the middle west, that section of the Union which has contributed so much to the brain of the nation during the past decade. Mrs. Taft is a native of Ohio, the town of Cincinnati being her birthplace. Mrs. Bryan first saw the light in Illinois, Perry being her birthplace. Mrs. Bryan frankly tells her age. She is forty-seven. Mrs. Taft, who cannot be much younger, keeps a discreet silence on the point and manages not to look her years. Mrs. Taft belongs to the class that cares much for the roses and lilies of life. She is fond of society and pretty clothes, adores music, is a graceful figure at afternoon teas and, best of all, a good wife and mother. Mrs. Bryan, like the sturdy women of the newer west, of which she has become a part, is serious, very much in earnest about everything, a thorough believer in the doctrine that the country needs her husband. She is a type of the woman of the country—the best type, be it understood—just as Mrs. Taft and Mrs. Roosevelt are types of the city woman. Mrs. Bryan is happiest in the beautiful rural home at Fairview, near Lincoln, Neb., driving over the prairies in the early morning or at the quiet sunset hour, when the meadow lark is singing in the hedgerows. Mrs. Taft is at her best in a fetching gown at a smart musical or while enjoying the newest opera.

MRS. WILLIAM J. BRYAN

MRS. WILLIAM H. TAFT.

COPYRIGHT 1908 BY HARRIS & EWING

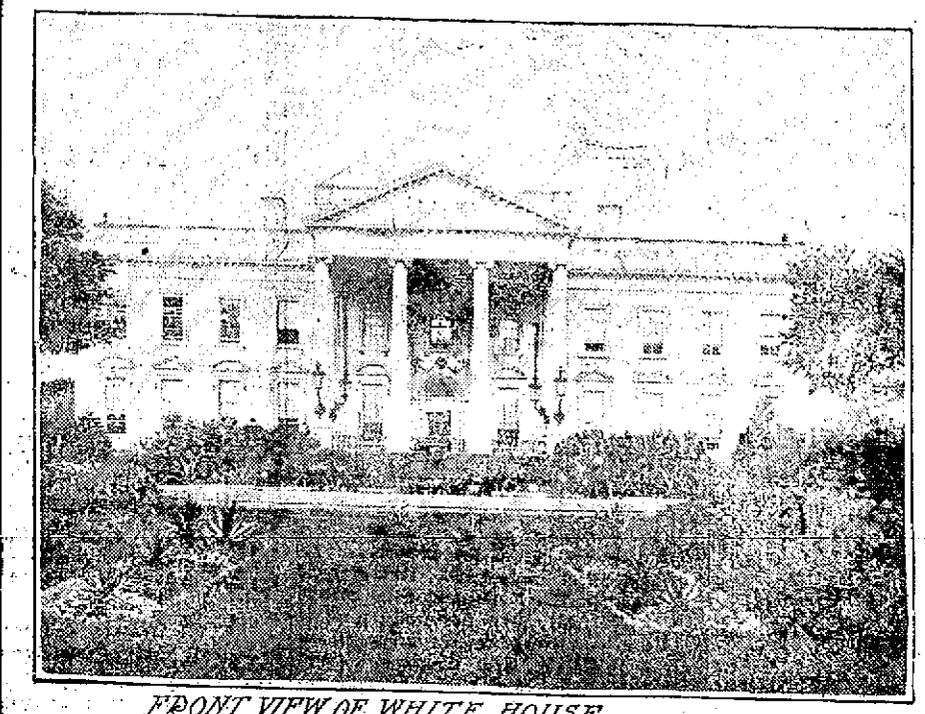

FRONT VIEW OF WHITE HOUSE

Frequent Guest at the White House.

Mrs. William Howard Taft was Miss Helen Herron, the daughter of a Cincinnati lawyer. Her father was the law partner of the late President Rutherford B. Hayes, and her first glimpse of White House life was obtained when the Hayes family occupied the mansion. In those days she was often invited to be the guest of Miss Fanny Hayes, now Mrs. Harry E. Smith and a resident of Fremont, O.

The Taft romance was a boy and girl affair. When questioned about it Mrs. Taft has laughingly said she never knew the time that she was not acquainted with William H. Taft. It was only after he had been graduated from Yale that the engagement was announced. It shows that Mr. Herron had a good deal of confidence in his prospective son-in-law that he approved of the match, for the Republican presidential candidate, beyond being the son of a friend, had then nothing but his strong body and good natured face to recommend him. He was a reporter for his brother Charles, the owner of the Cincinnati Times-Star, and drew the munificent salary of $6 a week. The young man had the ambition to be a lawyer, like his father, who had been attorney general in the cabinet of President Grant. Mr. Herron, who thought he knew promising legal material when he saw it, encouraged his friend's son in this ambition. From the very first young Taft prospered, and when he married the sweetheart of his childhood days he could afford to give her a honeymoon tour abroad. Mr. Taft has been lucky, exceptionally lucky, and one of the things in which he has been luckiest is in his wife.

Mrs. Taft is an admirable housewife. If it had not been for her skill with a needle on the momentous occasion in Russia when Mr. Taft's best trousers sprang a tear and kept the czar waiting all of a half hour this country might have been sadly discredited. Not only can Mrs. Taft sew, but she can put on a patch in such a manner that no ordinary eye is likely to discover it. Likewise Mrs. Taft understands children. One of her theories is that all promises made to them should be kept, no matter how trivial they are. A friend tells that one day Mrs. Taft delayed a drive at some inconvenience to herself in order that she might keep her promise to Master Charlie in regard to playing with him the first time with a new set of games which he had just bought.

Her interest in her husband's career is keen and intelligent. While the nominating convention at Chicago was at work she sat in her husband's chair in the private office of the secretary of war at Washington and read aloud to him, members of the family and intimate friends the latest reports from the Coliseum. She was the first to rush to the couch by the window and congratulate him when the final returns were in and he was declared the nominee of his party. It was characteristic of the rather unruffled and complacent temper of Mr. Taft that he should have reclined placidly on the couch during this trying period when every one else was racked with nervous suspense.

Miss Helen Taft, the seventeen-year-old daughter of the Tafts, and Master Charlie, the irrepressible ten-year-old, hovered about the office enjoying the excitement immensely. Charlie Taft is reported to have had a thoroughly enjoyable day, winding it up by shooting off roman candles from the steps of the University club across the street from the Tafts' residence while his father went to pay a call on the president, according to appointment. The Tafts have occasion to be proud of their flock this year, for Robert, who is a student at Yale, has acquitted himself especially well, and the daughter, Helen, carried off the Pennsylvania scholarship in the competitive examination for entrance to Bryn Mawr. This is the highest prize open to applicants for admission and is awarded to the one who makes the best percentage on the entrance examination.

A Woman of Intellect.

Mrs. Mary Baird Bryan, wife of the Democratic nominee, is one of the most brainy, capable women in the country. While she cares less for fashionable society than does Mrs. Taft, she is equally well fitted to make a charming and gracious hostess for the nation.

She comes from excellent colonial stock. On her mother's side her ancestry was English. Her mother was the daughter of Colonel Darius Dexter of Dexterville, N. Y. On her father's side one of her ancestors was Colonel Henry Winter, a presidential elector for Jackson and one of the pioneers of Northampton county, Pa. She was an only child and of a markedly studious disposition, but, being of a delicate constitution, her fondness for study was not encouraged by her parents. It was frequently necessary to take away the cherished volume over which she pored and urge her to run out to play in the outdoor air that would make her strong and well. Her education was begun in the public schools. Then she attended Monticello seminary and the Presbyterian academy at Godfrey, Ill., graduating from the latter school in 1881 with first honors. She returned for a postgraduate course and while there met Mr. Bryan, whom she married in 1884. The Bryans made their home in Jacksonville, Ill., until they removed to Nebraska in 1888. In order that she might help her husband with his practice Mrs. Bryan read law under his direction and in 1889 was admitted to practice in the supreme court of Nebraska. She has three children—William J., Jr., aged about nineteen, who is a student at the Nebraska State university; Mrs. Ruth Bryan Leavitt, aged twenty-three, and Grace, who is about seventeen. To each of her children in turn Mrs. Bryan has been an inspiration, lending them a helping hand when they needed it in their studies and spurring them on to renewed efforts when they became discouraged. She has an accurate knowledge of the classics and German. To widen her acquaintance with English literature she took a special course of one year in Illinois and devoted a year to research in German literature.

Not only has Mrs. Bryan been a model wife and mother, but her devotion to her aged father, who for many years made his home with her, was especially praiseworthy. For thirty years he was blind, and it was her pleasure to read to him those religious and instructive books which his active intellect craved more keenly than ever when the world was shut out from him in darkness.

A Woman of Affairs.

Mrs. Bryan is interested in philanthropic work and is a member of Sorosis, the Woman's and the Fortnightly clubs, the Young Women's Christian association and the City Improvement association of Lincoln. She is a consistent church member, but most tolerant in her views of the faith of others. Formerly the Bryans' home was in Lincoln, Neb., but a few years ago they were enabled to buy a large piece of ground in the suburbs, where they can enjoy the privacy of country life, which is dear to them. They have built one of the handsomest and most convenient houses in the state, which they call Fairview because it stands on a knoll that commands a view of mile after mile of the most beautiful prairie scenery. Mrs. Bryan is a capable woman politician, although she has the wisdom to keep altogether out of sight and permits her husband to take the helm. She is his trusted comrade and adviser. Locked in her little brown head are probably more weighty confidences and political secrets than any other feminine head in America has been intrusted with. They are perfectly safe, for she has a gift that is rare among women. She knows without being told when it is wise to hold her tongue. With her natural reticence she combines a practical good sense that makes what she does say altogether to the point and worth hearing. If one looked for a parallel for Mrs. Bryan it might be found in the high minded matron of the best days of the Roman republic.

SOPHIA STANDISH.

Practical Warm Weather Hints From Kate Clyde

I ALWAYS feel sorry for the woman who goes through life looking for trouble of any kind.

When you look for anything persistently you are apt to find it whether it is good or bad.

I have acquaintances, for instance, who are always imagining that people are trying to offend them when the truth is the folk in question are probably not worrying about them at all.

Any one who wants to be so foolish can think up a grievance in about ten minutes or so. Indeed, if your imagination is lively you can, under the influence of the blues, turn your little world upside down in that time.

For the tea table.

The happiest women are those who never know it when their feelings are hurt or who absolutely refuse to allow any one to quarrel with them. They are popular, I can tell you. They are like soft cushions and gentle music. We love to have them around.

Deliver me from sensitive, hypercritical people!

When you are with them you must walk just so and talk just so. You can't relax for one moment. It is just as if you were braced up in an exceedingly stiff, long hipped pair of mental corsets.

Most of us lead too strenuous lives as it is, and so we like to relax and feel comfortable with our friends. The result is if we can't do that with some people we don't want them as friends.

While we are on the subject of good and bad qualities let me repeat what I heard a very clever man say the other day. Some one asked him what two qualities he valued most in women, and he answered, "The ability to keep young and to speak well of other women."

After all, there's a lot in that. The woman who keeps young, not only in appearance, but in heart, is the charming woman, and she who always has a good word for every one is the well loved woman.

Dainty House Gowns.

Let's try to be both!

The subject of house dresses is always an interesting one at this time of the year.

Some one has said that you can always tell the dainty woman by the fact that she never wears her street gowns in the house. And this is very true. It is in the house that you get all the wrinkles and the spots, but if you change your costume immediately on entering, brush it and hang it up nicely in the closet it lasts twice as long. Besides, I am in favor of cooler, daintier things for home wear than one uses on the street.

What shall we buy for this purpose, then?

There is nothing much prettier or daintier than the flowered lawns. They seem equally fitted for the boudoir and the tea table.

In the former case they are cut on the circular kimono pattern, the edges are bound with plain silk and the front opening is concealed by masses of little knotted bows.

I want to explain right now the difference between the ordinary kimono and the circular one. The ordinary affair is as narrow as a pillowcase; the circular affair is cut to measure a good six yards around the feet, and the sleeves are added on usually by means of a band of insertion or embroidery. I may add it is much more becoming to the average figure.

For the tea table something a little more fitted in is required, and we have the collarless empire gown with its round neck outlined with filet lace bands. A wide inset of the same forms the high pointed girdle, or I have seen the old fashioned fringed sash used to excellent advantage tied to one side, either front or back, with its long ends sweeping the floor.

It goes without saying that all kinds of fichu effects are in style, but they must be fitted fichus without bunchy effects to destroy the long lines of neck and shoulders. With a lace collar or a fichu one can transform the most elementary slip of a gown.

Charlotte Corday hat.

I am in favor of figured materials because they require so much less trimming than plain ones, and, of course, to launder easily house gowns ought to be made simple.

The Charlotte Corday.

The Charlotte Corday hat is the creation of the hour, and I predict that, made of velvet and silk, it will lead the fall fashions.

We are all pretty tired of the "Merry Widow" hat now that they are even giving them away as matinee souvenirs. Fifth avenue is inclined to disown them in favor of something more exclusive.

Oh, yes! I knew there was something else I wanted to tell you. No more short sleeves, if you please.

The ultimatum is passed. Already the smart set is smothering in the longest, most wrinkly arrangement of net and lace, which come well over the finger tips.

Women who have pretty arms are clinging to their short sleeves on the plea of warm weather, but, I beg of you, don't have any handsome gown made with short sleeves. You will only have to piece them in the fall.

Do you know, I am heartily glad a change is coming? In spite of the many useful elastic arrangements you see nothing but bare, irritated, beefy or scrawny arms with sleeves all wrinkled down the body and tired stockings. It spoils many otherwise pretty costumes. Then, too, with the extra long kimono sleeve the elbow sleeve is out of place. It cuts the lines too much. The long wrinkled mousquetaire effect is what is needed. It is so much more graceful.

A Traveling Requisite.

I don't see how any woman can get along without a fitted traveling bag. It is indispensable for the week end visits one is always making nowadays. The suit case shape is the best. The bottles, combs, brushes, etc., fit around the sides, leaving a generous space in the center big enough to hold a dress or two and a couple of shirt waists. Having a bottle for one's nailbrush, for one's toothbrush, for one's safety pins, face and tooth powder, etc., makes it so much easier to pack. There are no mysterious bundles wrapped in paper (always leaking) and no opening of everything to get at one thing. No, indeed. One can see where each thing is at a glance. Also it is easy to count noses so that no article is left behind. Indeed, in this way one soon saves the price of the bag.

There is a square English bag which opens in the middle. This is useful just for one's toilet and night things when one carries a trunk. It is much smaller and lighter weight than the suit case, but does not hold nearly so much.

A great many women are using bamboo or basketwork suit cases because the leather ones are so heavy. These lightweight cases are quite as serviceable if they are used with linen covers which are made waterproof.

Tiresome Brainy Women.

Live with some one who has a sanguine temperament if possible, but whatever you do don't live alone. That is fatal.

One of the dearest women friends I have possesses two fine qualities which make every one love her—she has never been known to say an unkind thing about any one, and she is always introducing her acquaintances to each other with a view to increasing their good times.

If she hears about a good thing she does not keep it to herself, and if she meets an interesting person it is the same way—she passes that person along.

I have often said unselfishness is one of the few virtues that meet with reward in this world, and this is a case in point.

Labor Saving Devices.

Many are the ways of saving household labor during the summer months. One woman has decided not to use any napkins or tablecloths at her seashore cottage. Instead she has taken away with her a big pile of crape paper dollies and napkins. There are all grades of these manufactured from the elaborately decorated to the severely plain. Indeed, one can buy a big roll of crape paper wholesale and cut them out oneself. The napkins are thrown

The suit case shape is the best.

away, of course, at the end of every meal. You have nothing to worry about, and you save at least half of your laundry bill.

I think it's a splendid idea. Before I close I want to tell you of the latest color combination here in New York.

A Fifth avenue dressmaker made it for a friend of mine to wear at the races.

It is gray dotted swiss trimmed with bands of china blue linen. Take notice, ladies, blue and gray combined is "the thing."

The hat which went with this was gray, trimmed with blue tips shading to gray. These were held to the high crown by means of a cut-steel buckle.

This would be stunning worn by any one of my readers who has brown hair and blue eyes.

Tan and bronze shoes are worn with everything except the most dressy costumes.

Kate Clyde

New York.

A FAVORITE AMERICAN ACTRESS.

Miss Violet Mersereau is one of the most admired members of the theatrical profession. She is a cat lover, and her pet kitten's beauty, while less indisputable than that of its mistress, is a subject on which the little actress always waxes enthusiastic.

A CLEVER PORTRAYER OF SOUTHERN LIFE.

Miss Ruth Hart, one of the most promising younger actresses, is especially happy in her portrayal of southern life. Her southern girls have all the grace and languorous charm of the originals. Miss Hart is a bright and energetic little woman and very ambitious to succeed in her profession.

TRAINS TO AND FROM BOSTON

SOUTHERN DIV. To Boston. Lve.	Arr.	From Boston. Lve.	Arr.	WESTERN DIV. To Boston. Lve.	Arr.	From Boston. Lve.	Arr.
5.46	8.50	6.54	7.50	6.09	7.05	a7.00	8.10
a6.27	7.41	6.30	7.26	8.00	8.55	7.30	8.46
a6.44	7.53	7.53	8.55	9.30	10.42	8.25	10.35
6.49	7.30	8.15	9.00	10.30	11.55	10.55	11.52
7.01	8.00	9.00	9.39	12.00	1.05	11.50	12.53
7.22	8.07	9.15	9.52	3.10	4.20	2.15	3.37
a7.51	8.55	10.00	10.37	4.23	5.25	3.23	4.30
7.44	8.35	10.21	11.21	5.04	6.05	4.59	6.04
b7.52	8.55	11.39	12.07	6.18	7.43	6.03	7.18
8.48	9.25	12.06	12.56	7.06	8.05	6.35	7.45
8.56	9.35	1.00	1.37	9.35	10.37	9.35	10.51
9.24	10.19	1.16	1.52			*11.25	12.21
10.22	11.15	2.00	2.42				
11.06	12.02	3.00	3.37				
11.35	12.20	3.44	4.21				
12.12	1.02	b3.51	4.41				
1.40	2.30	e4.14	5.35				
2.41	3.23	5.00	5.37				
3.57	4.40	b5.21	6.25				
4.09	4.50	5.35	6.28				
4.28	5.20	b5.51	6.56				
5.17	6.15	e6.14	7.30				
6.23	7.03	7.30	8.06				
b7.08	8.10	8.30	9.08				
7.36	8.29	10.30	11.24				
8.24	9.10	11.20	12.16				

SUNDAY TRAINS

WESTERN DIVISION

8.20	9.54	8.00	9.02
12.10	1.15	12.00	1.00
3.55	5.00	2.15	3.23
5.45	7.05	3.30	4.44
8.45	9.50	5.20	6.35
		8.40	[illegible]

*Runs to Lowell Saturdays only.
a Via Lawrence Junction.
b Via Bedford.
e Via Salem Jct.
z Via Wilmington Junction.

SUNDAY TRAINS

SOUTHERN DIVISION

6.40	7.30	9.05	10.0
7.22	8.05	10.03	10.3
8.48	9.48	11.30	12.0
9.20	10.15	1.50	1.5
10.30	11.33	5.00	6.0
2.25	3.27	7.30	8.0
3.15	6.00	8.30	9.0
6.27	7.15	9.00	10.0
7.05	8.20	10.25	11.3

LOCAL NEWS

Try Tobin's Printery next time.

Undertaker Finnegan, Davis sq. Tel.

J. F. Donohoe, Donovan bldg., real estate and insurance. Telephone.

PERSONALS

Mrs. Amy Fels of New York and Miss Josephine Flynn of Boston are the guests of Miss Anna Fels of Tray Rock, Lakeview.

Mr. and Mrs. George Lane of Boston, and Mrs. William Taylor of St. Thomas, Ont., are visiting Mr. and Mrs. J. H. Paradis, parents of Mrs. Lane and Mrs. Taylor, at 809 Bridge street.

MATRIMONIAL

Word comes to Lowell that a very pretty wedding took place on Wednesday at Danville, Vt., when Miss Edith Mae Hardy of Lowell and Sergeant Otto S. Hahn of the regular army were united in marriage at the home of the bride's brother, J. Leslie Hardy, by the Rev. James Ramage of North Troy, Vt., in the presence of the immediate relatives of the contracting parties.

Miss M. Madge Hardy attended the bride, and Mr. H. R. Carr officiated as best man. After a short honeymoon trip, Sergeant and Mrs. Hahn expect to reside at one of the military posts in Boston harbor.

SHIPS' STORES

Were Washed Upon Beach at Clifton

LYNN, July 11.—The residents of the North Shore summer colony were witnesses of a remarkable spectacle late yesterday afternoon. The incoming tide heaved upon the beach at Clifton and Beach Bluff for a distance of two miles vast quantities of ships stores, broken furniture, barrels, crates, toys, cigars in boxes, galley utensils, toilet articles, wine bottles, and other merchandise. From four o'clock in the afternoon until dark the wreckage continued to float in on the tide, and for miles out to sea great masses of the flotsam were visible.

Many of the beach residents at first supposed that a disaster at sea had occurred, but when a number of charred pieces of wood were piled up on the shore by the tide the theory was advanced that the goods probably came from one of the freight sheds at East Boston destroyed in Wednesday's fire.

So thick was the drifting mass that the people of Beach Bluff and Clifton were obliged to forego their evening dip in the ocean.

THE NEBRASKA

HAS REJOINED THE AMERICAN FLEET.

HONOLULU, July 11.—Owing to the interference of the Arethusa apparatus the Honolulu naval station was unable to secure only fragments of the message sent here by the Associated Press correspondent on board the Connecticut last night. When the message was sent the Connecticut was in longitude 126. The Nebraska has rejoined the fleet.

The usual fleet evolutions took place. The fleet passed the transport Sheridan and exchanged greetings.

WIRELESS SYSTEM

HAS BEEN ESTABLISHED ON AMAZON ROAD.

NEW YORK, July 11.—Wireless telegraphic communication between Lima, Peru and Iquitos on the Amazon river has been successfully established according to a cablegram which has just been received by Eduardo Higginson, Peruvian consul general at New York.

COTTON FUTURES.

NEW YORK, July 11.—Cotton futures opened steady. July 9.32 bid; Aug. 9.36; Sept. 9.30; Oct. 9.26; Nov. —; Dec. 9.14; Jan. 9.03; Feb. 9.02 bid; March 9.03.

MISFIT

Frames and many other midsummer bargains.

Dilloras framed, from 50c up.

Come now as this mark-down holds good for a few weeks only.

MAKER'S PICTURE STORE,
16-24 Shattuck Street

Rochelle Powders 25c
Fresh and Fizzy. Doz. Box
Carter & Sherburne Drug Store
In the Waiting Room

ON THE ROAD TO WASHINGTON

"THE THIRD TIME NEVER FAILS"

MR. P. B. GIBSON

Head of Commercial Department

The Lowell Commercial College is very fortunate in having secured the services of Mr. P. B. Gibson of Brooklyn, N. Y., as head of its bookkeeping department for the coming

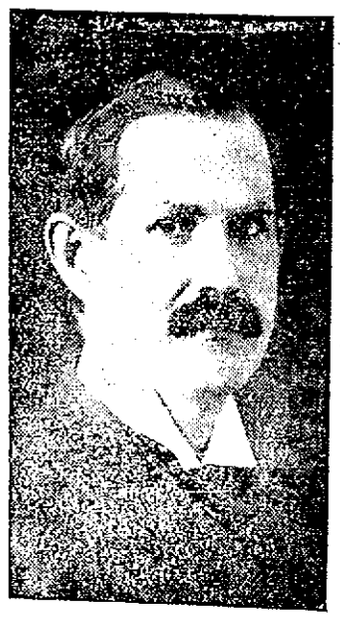

P. B. GIBSON.

school year. Mr. Gibson is a gentleman of broad culture and experience, especially along commercial lines. He is a graduate of the Stuart Normal College, Virginia, and has taught commercial subjects for fifteen years in the South and West. He has recently spent a year in Europe broadening his commercial training and collecting materials for the purpose of publishing a book relating to commercial subjects. During the present summer he is engaged in lecturing before Teachers' Institutes in Maryland. The Commercial College is to be congratulated on this notable addition to its corps of instructors. Its business department will surely be well conducted by such a strong, well educated, and thoroughly experienced man.

NERVOUS WIFE

MRS. WHITE TRIED TO KILL HUSBAND—SHOT HERSELF.

PHILADELPHIA, July 11.—Suffering from nervous prostration, Mrs. Annie White, aged 33 years, after attempting to kill her husband, Albert White, a saloon keeper, today, at her home in this city, committed suicide by sending a bullet into her heart. While was taken to police headquarters for examination. He is not under arrest.

ARREST BROWN

The Prisoner is a Prominent Attorney

DANVILLE, Ill., July 11.—After shadowing him for more than a month and opening his mail for about three weeks, U. S. Secret Service Agents D. W. Wilkie and Thomas J. Porter of Chicago have arrested Charles E. Brown, 35 years old, one of the most prominent attorneys of this city, an Ann Arbor graduate and considered one of the most substantial men of Danville, on the charge of counterfeiting.

The officers assert that the catch is the most important made by the government in many years and say the evidence obtained in connection with Brown's arrest is proof positive that he was just about to engage in the most gigantic counterfeiting scheme ever attempted in the United States when he was intercepted by arrest.

Brown was taken at his home here last evening in the presence of his beautiful wife and three-year-old child. The arrest had been delayed more than a week to permit the recovery of the child from a serious illness.

In Brown's home, located in a secret desk, which Mrs. Brown tearfully declared her husband had never allowed her to touch, and in the cellar of the residence was found an outfit for making spurious coins, which the U. S. officers declare is the most complete they have ever seen.

With the outfit was found more than 2000 combination silver discs the size of a half dollar; 1000 the size of a silver quarter; 600 of the size of a $5 gold piece and molds indicating that the possessor intended also to make dimes and nickels. No spurious coins were found.

FOREST FIRE

WAS PLACED UNDER CONTROL THIS MORNING.

RUMFORD FALLS, Me., July 11.—The forest fire at Wildwood, a point of land directly across Rangely lake from the Birches was under control today. It threatened the Berlin Mills camps but did no extensive damage.

C. F. KEYES - - - - - Auctioneer
Office, Old Boston & Maine Depot. Storehouse and Commission Rooms, Green Street. Tel. 1485.

HEIRS' SALE OF THE WATSON ESTATE AT 25 WINTER STREET, CONSISTING OF A FOUR-TENEMENT HOUSE, A SMALL COTTAGE IN THE REAR AND ABOUT 1650 SQUARE FEET OF LAND, ON

Saturday, July 18, at 3 P. M.

We have placed with the auctioneer the above property to be disposed of on the premises, regardless of any conditions. The block fronting Winter street, has four tenements of four rooms each and rents for $24 a month and is in good condition inside and out. The house in the rear at the present time is not rented, but for a small expenditure will rent for about $4 a month, making a total rental of the property $336 a year. The lot, which has a good frontage on Winter street, has also a frontage on a 16 ft. passageway leading from Winter street to Davis, has an area of about 1650 square feet. The location is one of the best in the city for renting small tenements, it being such a short distance to many of the large industries in this end of the city. It is the third property from Gorham street on Winter and about three minutes' walk from the postoffice.

$250 to be paid to the auctioneer as soon as struck off. A good liberal mortgage can remain.

Make all inquiries at the office of the auctioneer who is in full charge.
C. F. KEYES, in charge for the Heirs.

JOHN M. FARRELL, Auctioneer
Office, 162 Market Street—Tel. 1147-5—Lowell, Mass.

Saturday, July 18, 1908, at 4 P. M.

I will sell at public auction without limit or reserve to the highest bona fide bidder, a first-class piece of real estate belonging to the Middlesex Co-operative bank, situated on the southerly side of Sawtell place that leads off School street and contains 7067 square feet of land with buildings. The property is divided into five lots.

LOT 1—Contains 1504 square feet of land with a frontage of 50 feet on Sawtell place with a cottage house. While the cottage is out of repair, it can be made a snug home or a good investment.

LOT 2—Contains 1275 square feet of land, has a frontage of 40 feet.

LOT 3—Contains 1278 square feet of land, has a frontage of 40 feet.

LOT 4—Contains 1280 square feet of land, has a frontage of 40 feet and a building 19x16.

LOT 5—Contains 1640 square feet of land with a frontage of 53 feet and has a barn 33x18 on one side with ample room to erect a cottage house. This property is situated in a good residential section of the city, where tenements rent well, close to the many workshops and mills, but a few minutes' walk to the centre of the city. No better chance will be offered to you for some time to come.

Good liberal terms will be given the purchaser by the bank. Terms of sale: $25 must be paid to the auctioneer on Lot 1 as soon as sold; $25 on No. 2, No. 3, No. 4 and No. 5. Other terms made known at sale.

Per order of MIDDLESEX CO-OPERATIVE BANK.
William D. Brown, Treasurer.

LOWELL GAS LIGHT COMPANY

General Office 22 Shattuck Street

LOWELL IS GROWING — Any progressive business concern, particularly a public service corporation, must not only keep up to the times, but a good bit ahead of them as well. In this policy is secured a mutual satisfaction for customer and company alike. We trace the remarkable increase in our business during the past five years to the natural growth of Lowell industrially and financially. Local pessimists can take the other side of the street, but we prefer the sunny side, and are now preparing to handle a further growth of business.

BUSINESS IMPROVING — Our old method of reading consumers' meters and rendering gas bills the city over, the last few days of each month, does not fit present conditions and won't fit future conditions. So we are changing it.

GAS METERS AND GAS BILLS — Beginning July 1st our men will read meters each business day in different parts of the city, covering the entire city once a month. Bills for readings taken Monday, Tuesday and Wednesday will be delivered Wednesday afternoon, and bills for readings taken Thursday, Friday and Saturday will be delivered Saturday afternoon. Bills to be rendered during the first half of July will necessarily be for a partial month's consumption; but all bills will show the dates meters were read, so you may know exactly what you are paying.

Future readings of your meter will follow about every thirty days, beginning with the date of the July reading.

The bill comes to you inside of a day or two from the day of reading the meter, and you have a week in which to pay it and get the usual discount.

JULY GAS BILLS — Watch for your bill and pay it before the close of business on the date printed in large type on its face. Gas bills should be paid at the general office of the company, 22 Shattuck street, but payments will also be received at the offices and sub-agencies of the American Express Company located in your vicinity.

OFFICE HOURS — From July 1st, the general office will close Saturday at 12 o'clock, and on other business days be open from 8 a.m. to 5.30 p.m.

LIEUT. AHEARN

Says That Guides Deserted His Party

MANILA, July 11.—A telegram received last night from Lieut. Ahearn says:

"While returning with the remains of Everett and Wakely our party found their last camp in the Bayacl mountains. At first the guides were apparently afraid to lead us near the camp. Luckily we at length secured guides acquainted with Ayhao, the leader of the murderers. Ayhao, it was explained while gambling with the guides while he was a member of the party one night drugged the whole party with the fumes from a plant and then with his followers killed five guides. It was stated that the reason given for committing the crime was that Ayhao felt like killing some one when he found the botanical and other equipment and Everett's money. Almontesco Sitios was abandoned on our approach and we were obliged to discontinue the search for Ayhao. He is reported to be in the mountains with many followers. We were short of rations, the trails were bad, the rivers rising and becoming dangerous. Our guides deserted us in the mountains. The constabulary did good work."

Every Housekeeper Should See the
DEMONSTRATION OF THE
ECONOMY FRUIT JAR
MRS. WEBBER IN CHARGE

This is a SELF SEALING JAR and a complete revolution over the old style jars.

It is the only jar recommended by the professional canning establishments, and will absolutely preserve your articles.

We cordially invite everybody interested to call in. If you have any special article you want canned bring it in and we will can it for you.

The Thompson Hardware Co.
254-256 Merrimack Street

KILLED HIS WIFE

Strange Reason Given by Boston Man

BOSTON, July 11.—Claiming that she wrote love letters to him during his first marriage and thereby caused the death of his first wife, and that he did not intend she should break any more hearts, Andrew Anderson, aged 64 years, of 23 Tyler street, late last night shot and probably fatally injured his second wife, Sarah Anderson, aged 48 years. When arrested, Anderson said he expected to die soon anyway, and that he did not intend to leave his wife behind to cause more trouble. Mrs. Anderson is not expected to survive.

CRAZY SNAKE

REFUSES TO GIVE UP HIS ARMS.

GUTHRIE, Okla., July 11.—Absolutely refusing to entertain the ultimatum to surrender arms made by Adjt.-Gen. Frank Canton, commanding the Oklahoma National Guard, Chief Crazy Snake of the Creek Indians and 2000 braves participated in a demonstration in McIntosh county yesterday afternoon. Farmers took their families into the towns of Henrietta and Welcetka, according to advices received at the governor's office.

Gen. Canton, who was sent to the scene yesterday by Acting General Bellamy, had a conference with Crazy Snake and demanded that the Indians give up their guns. The Indian haughtily refused, and further declared that he would not disband the tribesmen for three days. Heavily organized posses of farmers guard the small towns in the vicinity of the Indian camp. Mr. Bellamy is determined that the state militia shall not be called out until absolutely necessary. Rapid-fire guns will be rushed to the scene from Enid, Okla., if Mr. Bellamy gives the word.

CRICKET MATCH

BETWEEN WORCESTERSHIRE ELEVEN AND AMERICAN TEAM.

WORCESTER, July 11.—The cricket match between the Worcestershire eleven and the American team representing the gentlemen of Philadelphia was resumed today with the Americans at the bat for the second inning. When play was stopped for lunch the visitors had 261 runs for five wickets. Wood was not out with 131.

NO CONFIRMATION

FOR REPORT FROM CHINA OF GERMAN PROTECTION.

PARIS, July 11.—The foreign office has no confirmation of the report from Shanghai, that Germany has notified the Chinese foreign office that hereafter she will assume the protection of Turkish subjects in China. Up to the present time Turks in China have been under the protection of France. The report is discredited.

STAR THEATRE Continuous 2 to 5 and 7 to 10 P. M.
Merrimack St. Opp. City Hall
HUGH FLAHERTY, Comedian
Latest Moving Pictures
Newest Illustrated Songs
SEATS—5 CENTS

FINE TROLLEY TRIP
BEAUTIFUL SAIL
Lowell to Nantasket Beach
Special excursion tickets good on regular trolley cars and Nantasket Steamboat Co. boats.
Mondays, Wednesdays, Saturdays
Round Trip 90c
FREE Admission to PARAGON PARK
Tickets at Boston & Northern St. Ry. Co. office.

LAKEVIEW THEATRE
Matinee Daily except Monday.
WEEK OF JULY 6
Adam Good Co.
—Offers—
The Wayward Son
Popular Prices: Matinee, 10c and 20c; Evening, 10c, 20c and 30c.
Next Week, "The Way of the West"

New Pinehurst Park
BILLERICA,
POPULAR FAMILY RESORT
Rustic theatre. Vaudeville and moving pictures, first class cafe. Merry-Go-Round and other attractions. Take Boston car via Woburn. 10 cent fare from Lowell. Free admission to park.

SPECIAL TROLLEY EXCURSIONS
EVERY TUESDAY AND THURSDAY, BEGINNING JUNE 23
Lowell to Revere Beach
50c ROUND TRIP—Including Admission to Wonderland—FREE
Special through cars leave Merrimack square, Lowell, Tuesdays at 8.15 a.m.; returning from beach at 5.30 p.m. Thursdays, leave Merrimack square at 8.15 a.m. and 1.45 p.m., returning from beach at 6.30 p.m. and 9.30 p.m.
Tickets at Boston & Northern Street Railway Co. office.